

FOUNDATION SURVEY
 LOT 3
 "NEW HORIZONS" SUBDIVISION
 MAP BOOK 2004 PAGE 826
 FOR
A & G RESIDENTIAL
 UPPER LITTLE RIVER TOWNSHIP
 HARNETT COUNTY
 NORTH CAROLINA

DATE 06/22/2020
 SCALE 1" = 30 FEET
 SURVEYED BY : ROBERT E. LEACH, II
 DRAWING NO. 2019163_3

NORTH CAROLINA
 ROBESON COUNTY

I, Robert E. Leach, II, certify that this plat was drawn under my supervision from an actual survey made under my supervision, that the ratio of precision as calculated by latitude and departures is 1/10,000, that the boundaries not surveyed are shown as broken lines plotted from information found in Map Book 2004, Page 826;

I further certify that this survey is of an existing parcel or parcels of land. Witness my original signature, license number and seal, this the 19th day of February, 2020.

Robert E. Leach, II, Professional Land Surveyor
 License Number L-4869

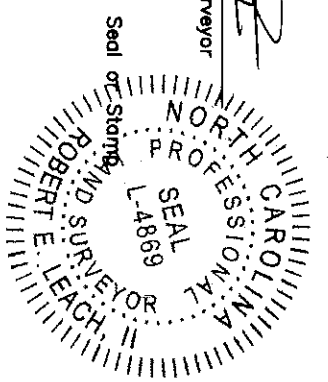

Line Table

	Boundary Lines
	Road Right of Way Lines
	Centerline of Road
	Lines not Surveyed

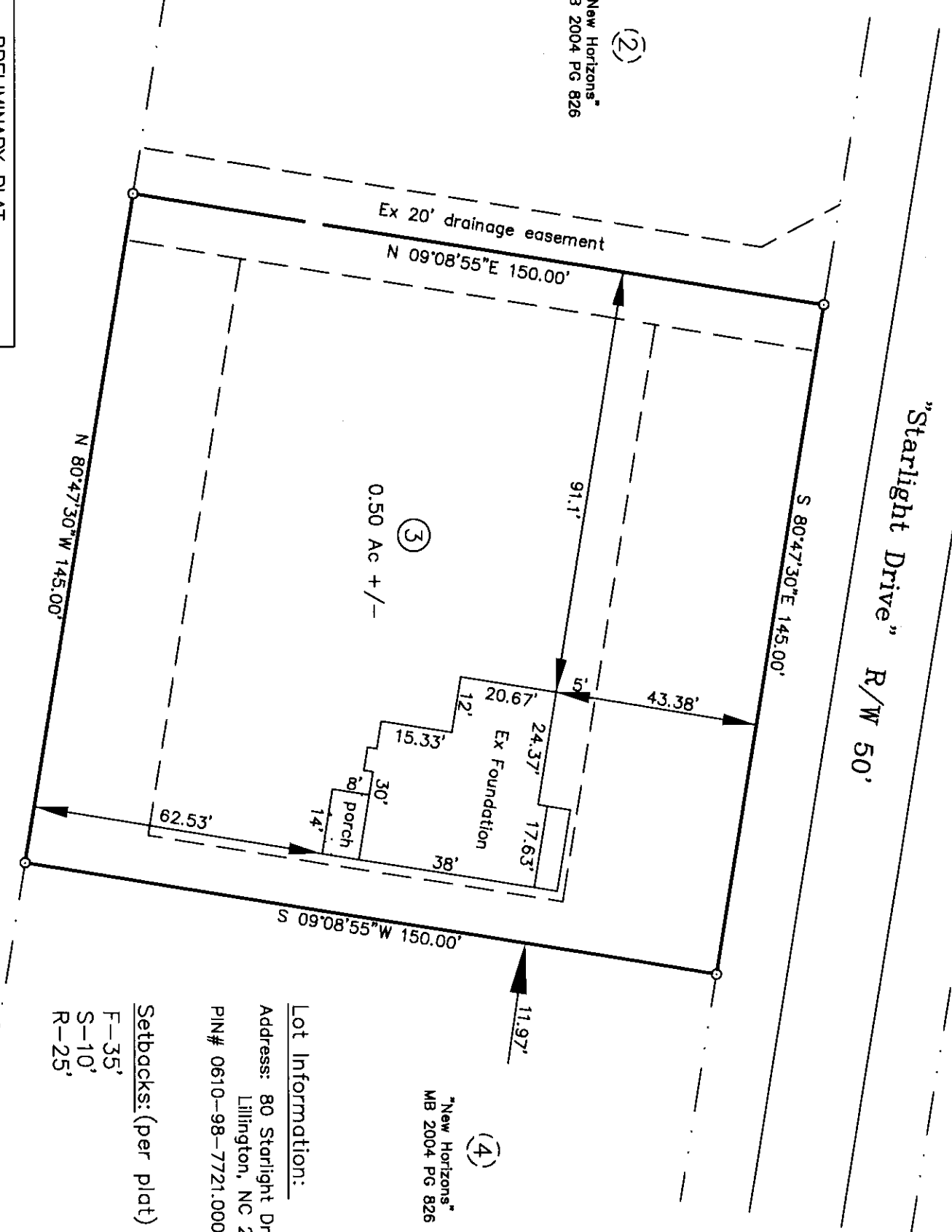
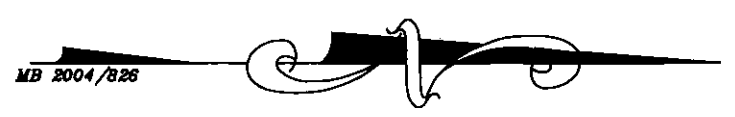

Lot Information:

Address: 80 Starlight Dr
 Lillington, NC 27546
 PIN# 0610-98-7721.000

Setbacks: (per plat)

F-35'
 S-10'
 R-25'

PRELIMINARY PLAT
 FOR ILLUSTRATIVE PURPOSES ONLY

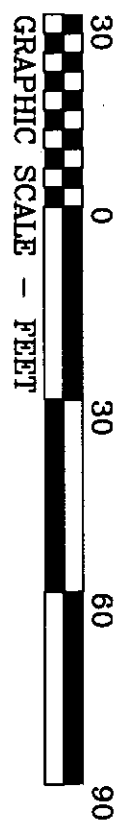

HASTY LAND SURVEYING, PLLC
 102 SHANNON ROAD
 RED SPRINGS, NC 28377
 (910) 843-4510
 FRM LIC# P-1406