

MAP NO. 2019, PAGE 188

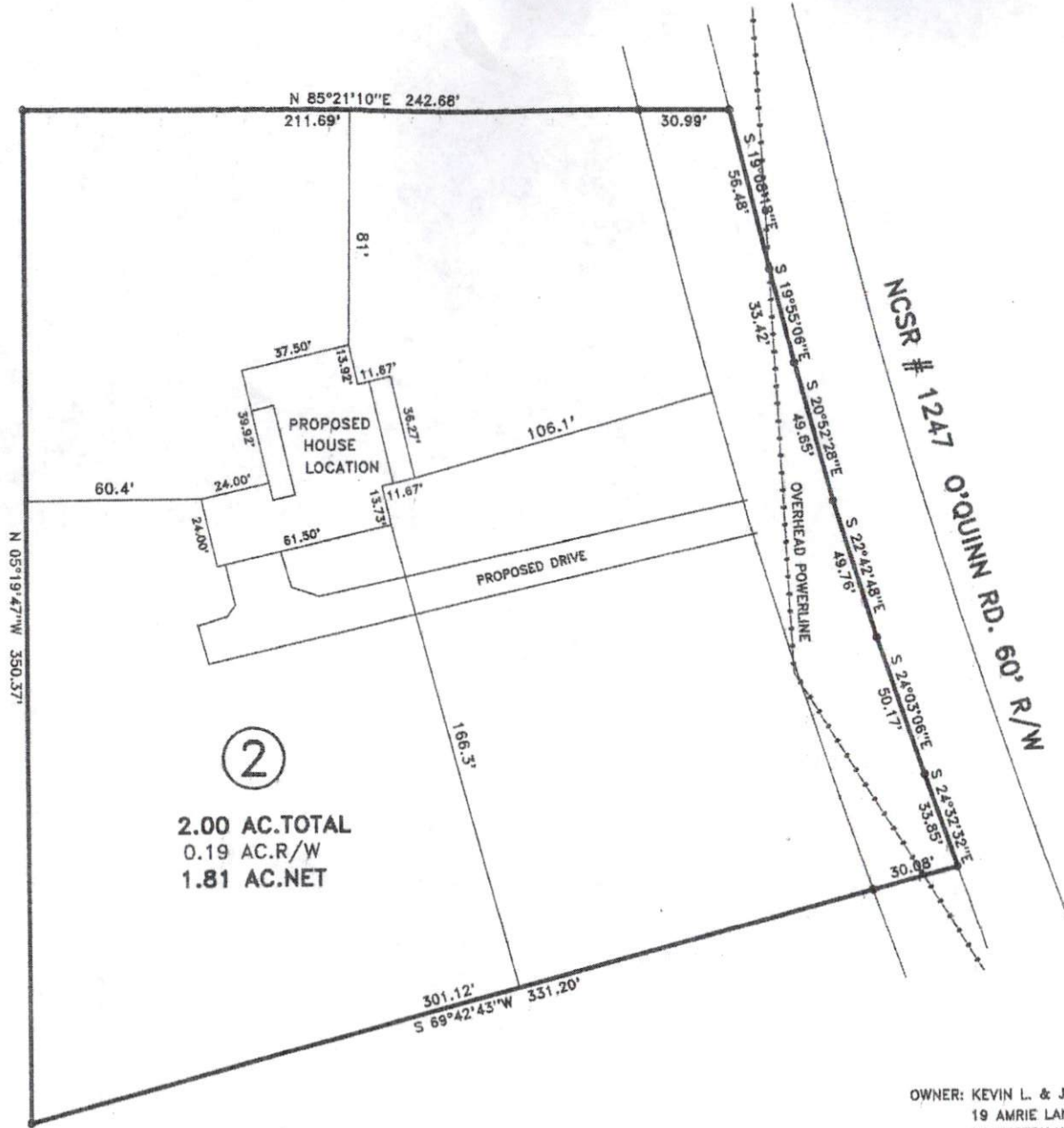
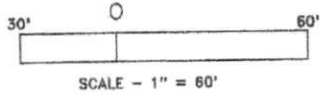

DEED REFERENCE: DEED BK 3792, PAGE 920-923

MAP REFERENCE: MAP NO. 2019-188

SITE PLAN APPROVAL
 DISTRICT RA-30 USE SFD
 #BEDROOMS 3
3/25/2020
 Zoning Administrator

OWNER: KEVIN L. & JESSICA M. BYRD
 19 AMRIE LANE
 LILLINGTON, NC 27546

MINIMUM BUILDING SETBACKS
 FRONT YARD ----- 35'
 REAR YARD ----- 25'
 SIDE YARD ----- 10'
 CORNER LOT SIDE YARD -- 20'
 MAXIMUM HEIGHT ----- 35'



O'QUINN RD. LILLINGTON, NC 27546

SURVEY FOR
PROPOSED PLOT PLAN - TRACT - 2
KEVIN L. & JESSICA M. BYRD

BENNETT SURVEYS F-1304
 1682 CLARK RD., LILLINGTON, N.C. 27546
 (910) 893-5252

TOWNSHIP UPPER LITTLE RIVER COUNTY HARNETT
 STATE: NORTH CAROLINA DATE: MARCH 23, 2020

SCALE: 1" = 60'

SURVEYED BY:

DRAWN BY: RVB

FIELD BY:

DRAWING