

TRUSS TO WALL CONNECTIONS, IF SHOWN, ARE FOR UPLIFT ONLY AND DO NOT CONSIDER LATERAL LOADS. ALL CONNECTORS ON THIS PROJECT ARE TO BE INSTALLED PER THE CONNECTOR MANUFACTURER'S SPECIFICATIONS. ALL CONNECTORS SHOWN THAT ARE NOT "TRUSS TO TRUSS" ARE SUGGESTIONS ONLY AND ARE TO BE VERIFIED BY THE BUILDING DESIGNER OR ENGINEER OF RECORD FOR SUITABILITY TO THIS PARTICULAR PROJECT. UFP MID-ATLANTIC, LLC. ACCEPTS NO RESPONSIBILITY FOR THE SPECIFIC APPLICATION OR SUITABILITY OF ANY CONNECTOR THAT IS NOT "TRUSS TO TRUSS" AS THEY APPLY TO THIS SPECIFIC STRUCTURE.

LOT 297 OAKMONT ESTATES CLARK CLASSIC WITH REAR PORCH CRAWL SPACE LAYOUT

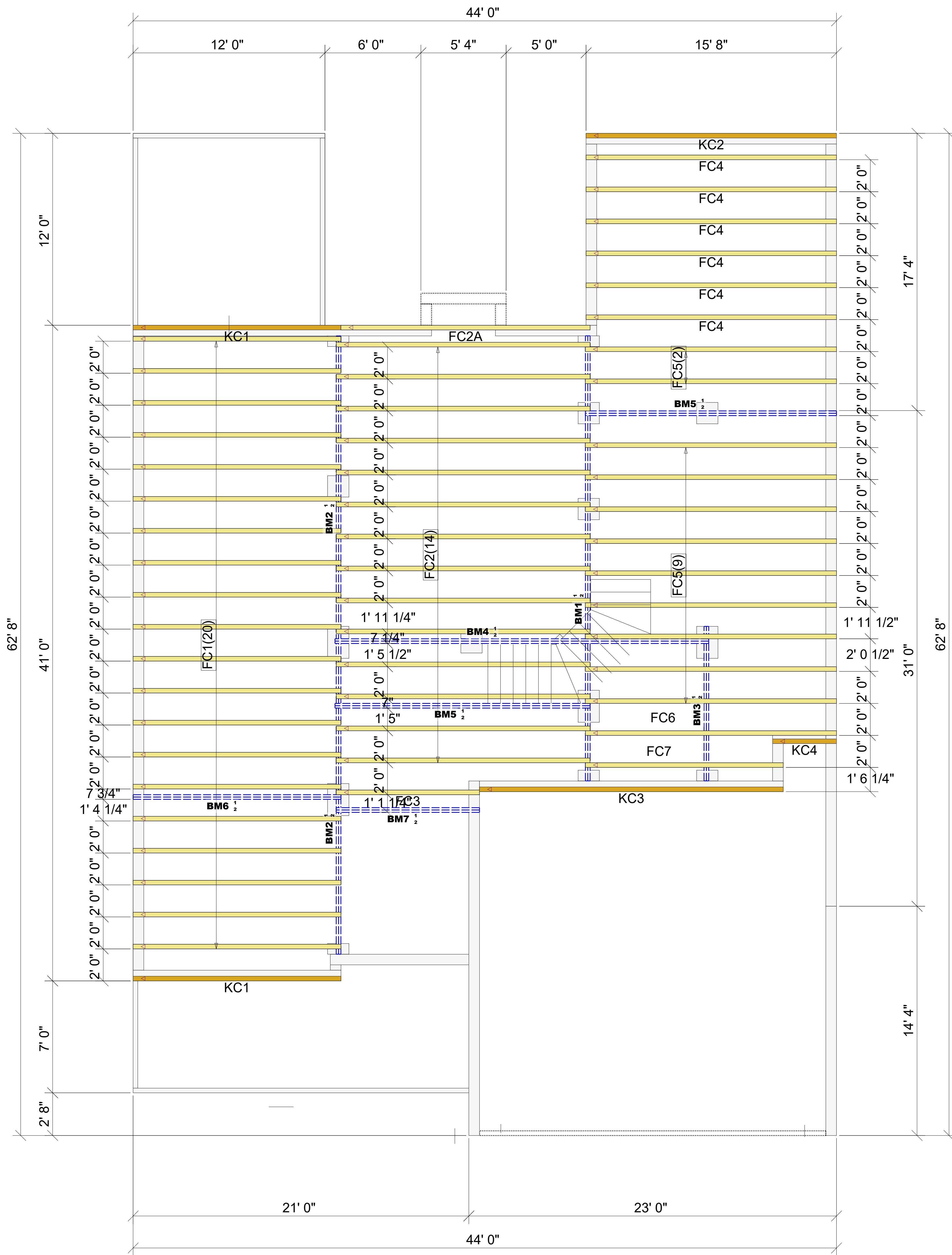

Products					
PlotID	Length	Product	Plies	Net Qty	Fab Type
BM1	28' 0"	1 3/4" x 9 1/4" 2.0E Microllam® LVL	2	2	MFD
BM2	20' 0"	1 3/4" x 9 1/4" 2.0E Microllam® LVL	2	4	MFD
BM3	10' 0"	1 3/4" x 9 1/4" 2.0E Microllam® LVL	2	2	MFD
BM4	24' 0"	1 3/4" x 14" 2.0E Microllam® LVL	2	2	MFD
BM5	16' 0"	1 3/4" x 14" 2.0E Microllam® LVL	2	4	MFD
BM6	14' 0"	1 3/4" x 14" 2.0E Microllam® LVL	2	2	MFD
BM7	10' 0"	1 3/4" x 14" 2.0E Microllam® LVL	2	2	MFD

ROOF AREA: 2289.91 _ RIDGE LINE: 62.31 _ VALLEY LINES: 40.34 _ HIP LINES:0 _ Indicates Left End of Truss

Customer
MCKEE HOMES

Job Name
CLARK LOT 297 OE

Date: 3/28/2020
Scale: NTS
Revision Date1:
Revision Date2:

Quality Products for Quality Builders



UFP MID-ATLANTIC, LLC
A UFP INDUSTRIES COMPANY

BURLINGTON, NC PHONE (800) 476-9356
CHESAPEAKE, VA PHONE (800) 476-3190
CLINTON, NC PHONE (910) 590-3220
CONWAY, SC PHONE (800) 397-9572
JEFFERSON, GA PHONE (800) 648-4038
LOCUST, NC PHONE (704) 888-0920
LIBERTY, NC PHONE (800) 648-4038
OOLTEWAH, TN PHONE (844) 497-0056
PEARISBURG, VA PHONE (800) 397-9571

NOTES: THIS DRAWING IS THE PROPERTY OF UFP MID-ATLANTIC, LLC AND IS NOT TO BE USED FOR ANY PURPOSE DETRIMENTAL TO THE INTEREST OF UFP MID-ATLANTIC, LLC. THIS DRAWING MUST BE USED IN CONJUNCTION WITH ALL OTHER TECHNICAL DRAWINGS SUPPLIED BY UFP MID-ATLANTIC, LLC AND "BRACING WOOD TRUSS: COMMENTARY AND RECOMMENDATIONS" AS PUBLISHED BY THE TRUSS PLATE INSTITUTE FOR INDUSTRY STANDARDS IN ERECTING TRUSSES. (TPI) IS LOCATED AT 583 D'ONOFRIO DR. SUITE 200 MADISON, WI 53719 (608) 833-5900

1. TEMPORARY BRACING TO BE INSTALLED w/T.P.I. STANDARD BCSI-B1.
2. SEE ENGINEERED DRAWING FOR PERMANENT BRACING MINIMUM REQUIREMENTS.
3. FRAMER TO VERIFY ALL DIMENSIONS, DROP, & RISE LOCATIONS PRIOR TO TRUSS PLACEMENT.
4. BLDR/FRAMER RESPONSIBLE FOR ADJUSTMENT OF TRUSS SPACING TO MISS PLUMBING DROPS, UNLESS NOTED OTHERWISE.
5. THIS LAYOUT IS NOT AN ENGINEERED DRAWING. THIS DRAWING WAS CREATED TO ESTABLISH TRUSS PLACEMENT ONLY. IT IS THE RESPONSIBILITY OF THE BUILDER TO PROVIDE ADEQUATE SUPPORT FOR ALL THE ELEMENTS SHOWN IN THIS DRAWING.

Drawing Number:
20032322CS