

NORTH CAROLINA
ROBESON COUNTY

Revision(s):

I, Robert E. Leach, II, certify that this plat was drawn under my supervision from an actual survey made under my supervision, that the ratio of precision as calculated by latitude and departures is 1/10,000, that the boundaries not surveyed are shown as broken lines plotted from information found in Map Book 2004, Page 826;

I further certify that this survey is of an existing parcel or parcels of land. Witness my original signature, license number and seal, this 19th day of February, 2020.

Robert E. Leach, II, Professional Land Surveyor
License Number L-4869

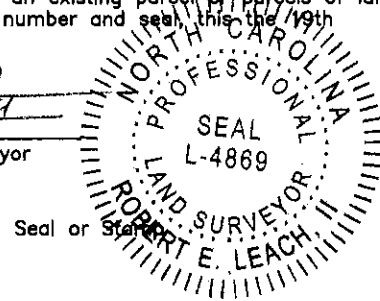

Seal of State

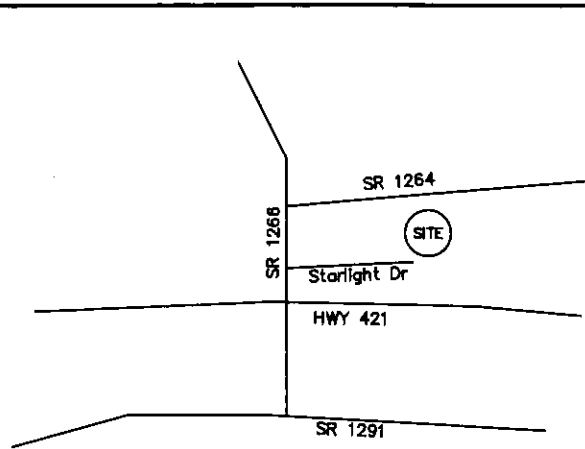





VICINITY MAP

Lot Information:

Address: 161 Starlight Dr
Lillington, NC 27546
PIN# 0620-08-3952.000

(11)
"New Horizons"
MB 2004 PG 826

Line Table

-  Boundary Lines
-  Road Right of Way Lines
-  Centerline of Road
-  Lines not Surveyed

PRELIMINARY PLAT
FOR ILLUSTRATIVE PURPOSES ONLY

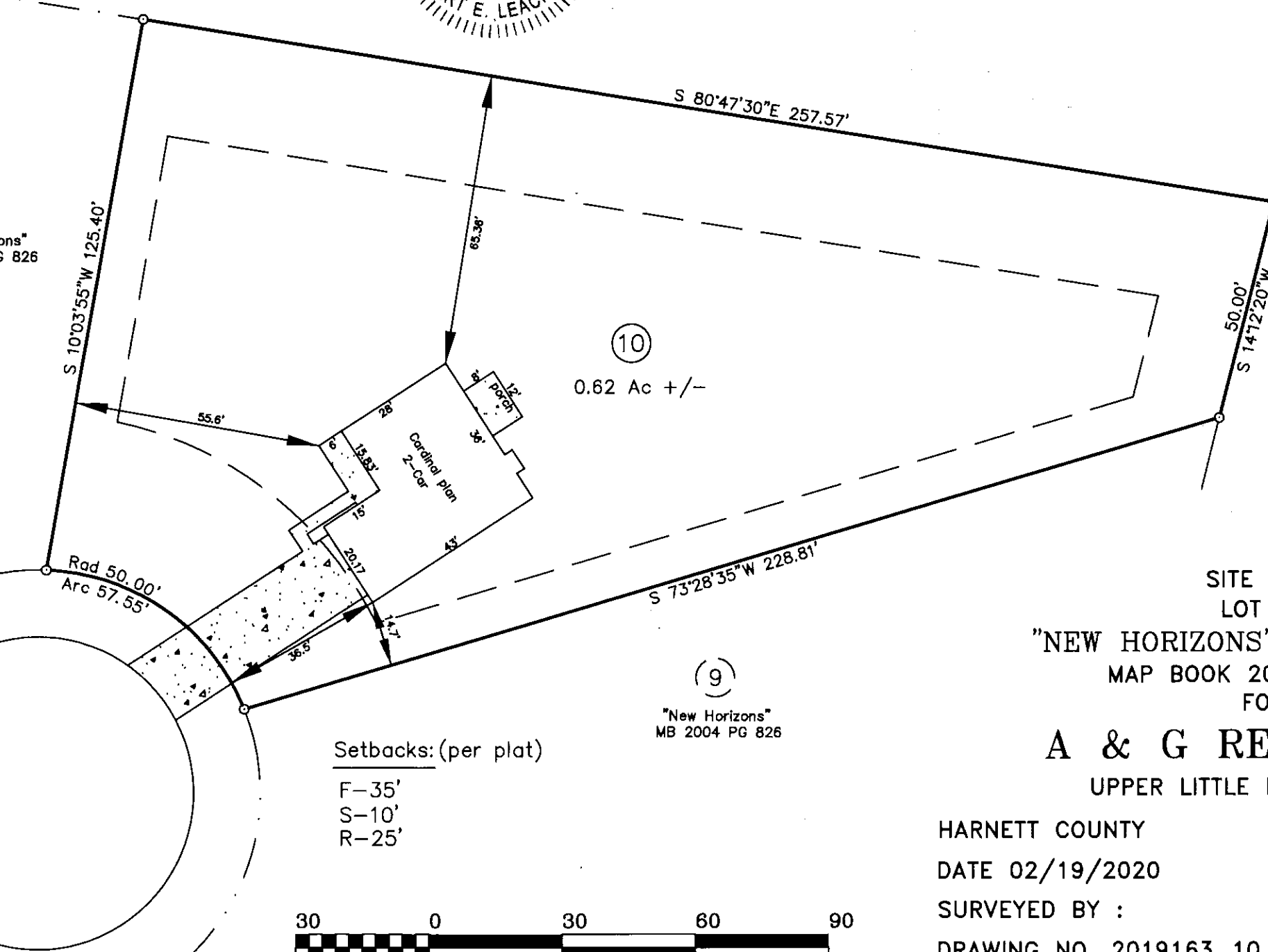

Setbacks: (per plat)

- F-35'
- S-10'
- R-25'

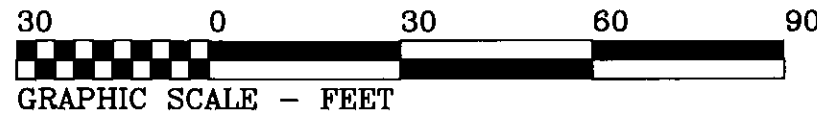

HASTY LAND SURVEYING, PLLC
102 SHANNON ROAD
RED SPRINGS, NC 28377
(910) 843-4510
FIRM LIC# P-1406

SITE PLAN
LOT 10
"NEW HORIZONS" SUBDIVISION
MAP BOOK 2004 PAGE 826
FOR
A & G RESIDENTIAL
UPPER LITTLE RIVER TOWNSHIP

HARNETT COUNTY
DATE 02/19/2020
SURVEYED BY :
DRAWING NO. 2019163_10

NORTH CAROLINA
SCALE 1" = 30 FEET
ROBERT E. LEACH, II

