

MAP NO. 2020-77

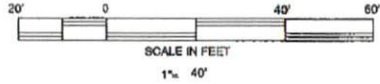

MINIMUM BUILDING SETBACKS  
 FRONT YARD — 35'  
 REAR YARD — 25'  
 SIDE YARD — 10'  
 CORNER LOT SIDE YARD — 30'  
 MAXIMUM HEIGHT — 35'

5

3

4

**SITE PLAN APPROVAL**  
**DISTRICT RA 20 USE** *SFD*  
**#BEDROOMS 4**  
**3-19-20 I.A.G.**  
 ZONING ADMINISTRATOR

DEED REFERENCE: DEED BK 3790, PAGE 565

MAP REFERENCE: MAP NO. 2020-77

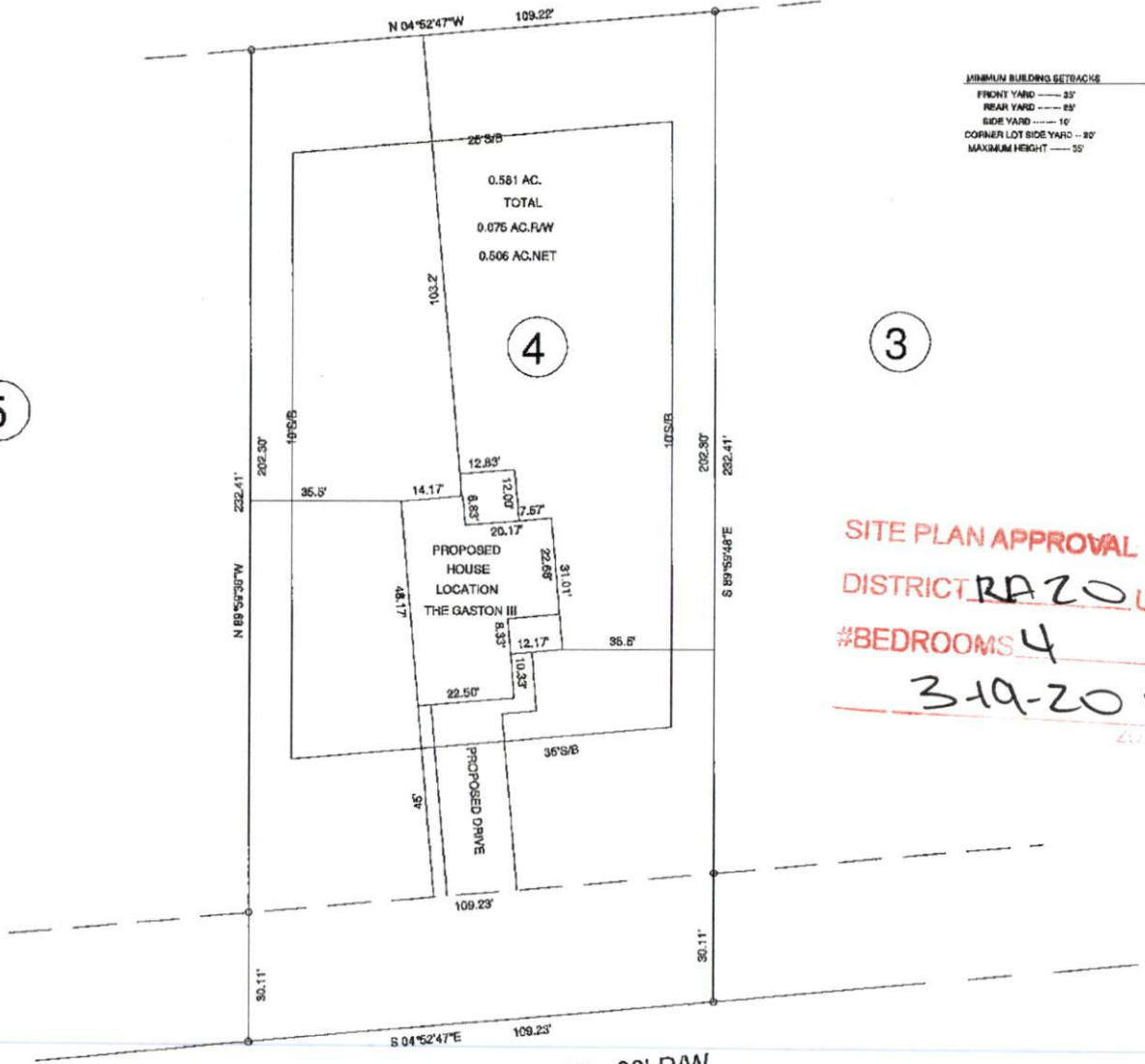

NCSR # 1215 ROSSER PITTMAN RD. 60' R/W

EX. 6" WATERMAIN

OWNERS: 2020 HOLDINGS, L.L.C.

350 WAGONER DR.

FAYETTEVILLE, NC 28303

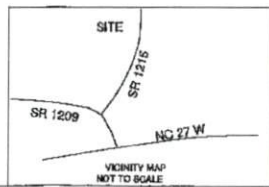

TOWNSHIP BARBEQUE		COUNTY HARNETT	
STATE: NORTH CAROLINA		DATE: MARCH 11, 2020	
ZONED RA-20R	WATERSHED DISTRICT N/A	PD # P/N #	039568 0012 01

BENNETT SURVEYS		F-1304
1682 CLARK RD., LILLINGTON, N.C. 27548 (910) 883-5282		
SURVEYED BY:		FIELD BOOK
DRAWN BY: MRB		DRAWING NO.
CHECKED & CLOSURE BY:		20087