

- = USP HUS26 1-Ply Hanger
- = 1st Level Wall
- = 2nd Level Wall

△ = Indicates Left End of Truss  
 (Reference Engineered Truss Drawing)  
 Do NOT Erect Truss Backwards

Truss Placement Plan  
 SCALE: NTS

LOAD CHART FOR JACK STUDS

MEMBER SIZE (UP TO)	REACT. CAP. (DOWN)	MEMBER SIZE (UP TO)	REACT. CAP. (DOWN)
1700	1	2550	3400
3400	2	5100	6800
5100	3	7650	10200
6800	4	10200	13600
8500	5	12750	17000
10200	6	15300	
11900	7		
13600	8		
15300	9		

BUILDER	Weaver Development
JOB NAME	Lot 1-R Pittman Farm
PLAN	Gaston II (181035B) w/ Tudors
SEAL DATE	N/A
QUOTE #	B0220-0684
JOB #	J0120-0043

COUNTY	Harnett
ADDRESS	Lot 1-R Pittman Farm
MODEL	Roof
DATE REV.	//
DRAWN BY	Marshall Naylor
SALESMAN	Lenny Norris

THIS IS A TRUSS PLACEMENT DIAGRAM ONLY. These trusses are designed as individual building components to be incorporated into the building design at the specification of the building designer. See individual design sheets for each truss design identified on the placement drawing. The building designer is responsible for temporary and permanent bracing of the roof and floor system and for the overall structure. The design of the truss support structure including headers, beams, walls, and columns is the responsibility of the building designer. For general guidance regarding bracing, consult BCSH-B1 and BCSH-B3 provided with the truss delivery package or online @ sbcindustry.com

Bearing reactions less than or equal to 3000# are deemed to comply with the prescriptive Code requirements. The contractor shall refer to the attached Tables (derived from the prescriptive Code requirements) to determine the minimum foundation size and number of wood studs required to support reactions greater than 3000# but not greater than 15000#. A registered design professional shall be retained to design the support system for any reaction that exceeds those specified in the attached Tables. A registered design professional shall be retained to design the support system for all reactions that exceed 15000#.

Signature: Marshall Naylor

**comtech**  
**ROOF & FLOOR TRUSSES & BEAMS**  
 Reilly Road Industrial Park  
 Fayetteville, N.C. 28309  
 Phone: (910) 864-8787  
 Fax: (910) 864-4444

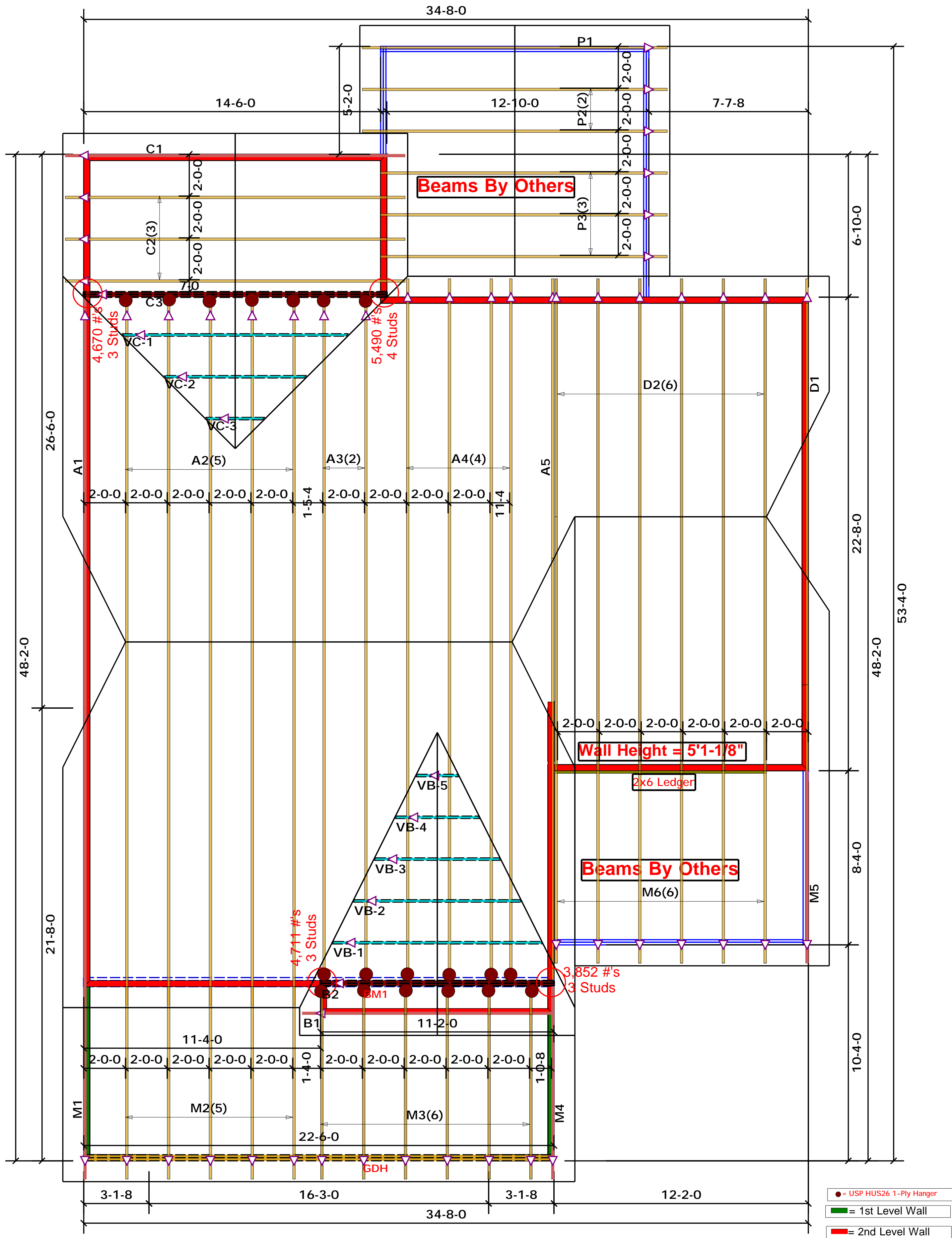

Truss Placement Plan  
SCALE: NTS

△ = Indicates Left End of Truss  
(Reference Engineered Truss Drawing)  
Do NOT Erect Truss Backwards

- = USP HUS26 1-Ply Hanger
- = 1st Level Wall
- = 2nd Level Wall

LOAD CHART FOR JACK STUDS

MEMBER SIZE	SPACING	MAXIMUM LOAD (LBS)
1700	1	2550
1700	2	5100
5100	3	7650
6800	4	10200
8500	5	12750
10200	6	15300
11900	7	17850
13600	8	20400
15300	9	22950

BUILDER	Weaver Development
JOB NAME	Lot 1-R Pittman Farm
PLAN	Gaston II (181035B) w/ Tudors
SEAL DATE	N/A
QUOTE #	B0220-0684
JOB #	J0120-0043

COUNTY	Harnett
ADDRESS	Lot 1-R Pittman Farm
MODEL	Roof
DATE REV.	//
DRAWN BY	Marshall Naylor
SALESMAN	Lenny Norris

THIS IS A TRUSS PLACEMENT DIAGRAM ONLY. These trusses are designed as individual building components to be incorporated into the building design at the specification of the building designer. See individual design sheets for each truss design identified on the placement drawing. The building designer is responsible for temporary and permanent bracing of the roof and floor system and for the overall structure. The design of the truss support structure including headers, beams, walls, and columns is the responsibility of the building designer. For general guidance regarding bracing, consult BCSH-B1 and BCSH-B3 provided with the truss delivery package or online @ sbciindustry.com

Bearing reactions less than or equal to 3000# are deemed to comply with the prescriptive Code requirements. The contractor shall refer to the attached Tables (derived from the prescriptive Code requirements) to determine the minimum foundation size and number of wood studs required to support reactions greater than 3000# but not greater than 15000#. A registered design professional shall be retained to design the support system for any reaction that exceeds those specified in the attached Tables. A registered design professional shall be retained to design the support system for all reactions that exceed 15000#.

Signature: Marshall Naylor

**ROOF & FLOOR TRUSSES & BEAMS**

Reilly Road Industrial Park  
Fayetteville, N.C. 28309  
Phone: (910) 864-8787  
Fax: (910) 864-4444