

Olde Mill Village 4-Bedroom Septic Proposal Lot #36

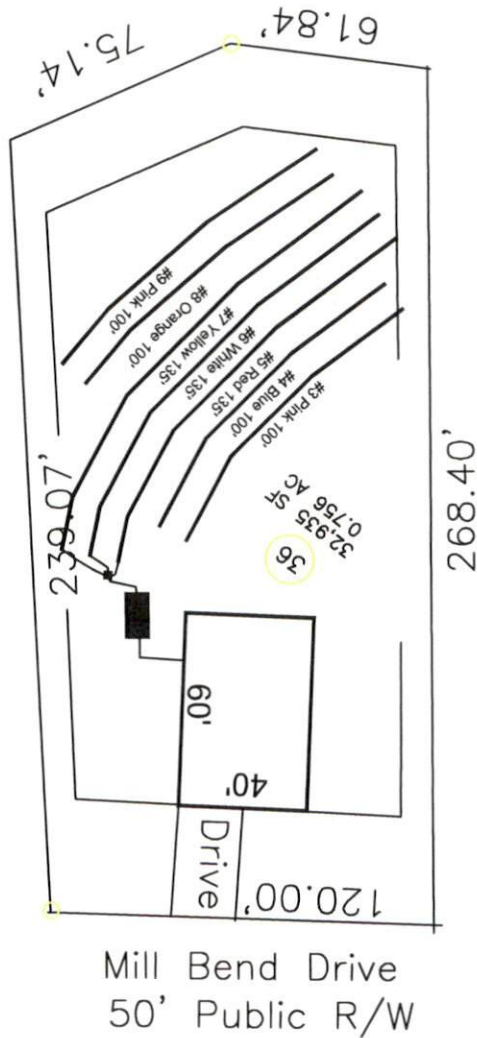

If plumbing is not sufficient
a pump and tank may be
required to septic drain field.

System: Gravity to D-Box
Lines: 5-7 (405')
0.3 LTAR
24" Trench Bottom
Accepted Status System
Repair: Pressure Manifold
Lines: 3-4,8-9 (400')
0.3 LTAR
24" Trench Bottom
Accepted Status System

***Preliminary Design
Not a Permit**

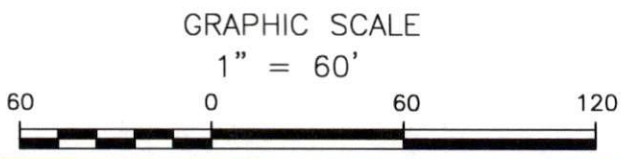

Adams
Soil Consulting
919-414-6761
Job #699

Olde Mill Village 4-Bedroom Septic Proposal Lot #36

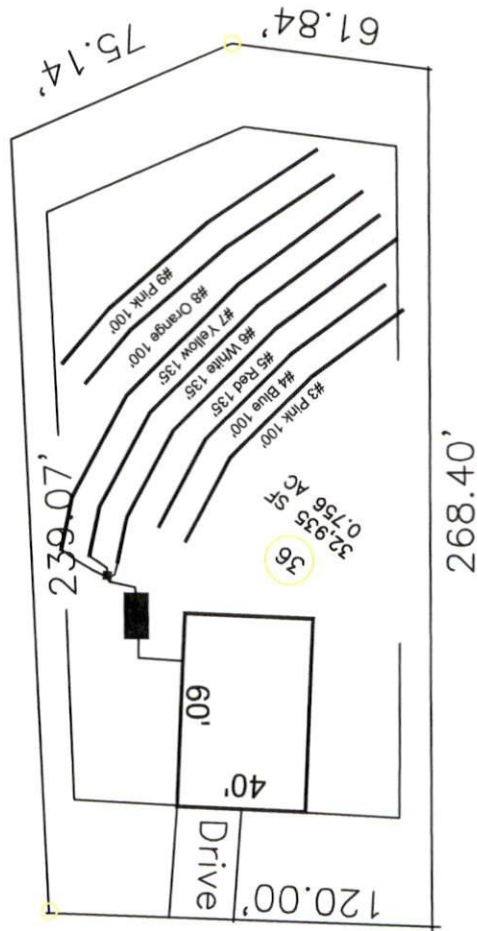

If plumbing is not sufficient a pump and tank may be required to septic drain field.

Mill Bend Drive
50' Public R/W

*Preliminary Design
Not a Permit

System: Gravity to D-Box
 Lines: 5-7 (405')
 0.3 LTAR
 24" Trench Bottom
 Accepted Status System
 Repair: Pressure Manifold
 Lines: 3-4,8-9 (400')
 0.3 LTAR
 24" Trench Bottom
 Accepted Status System

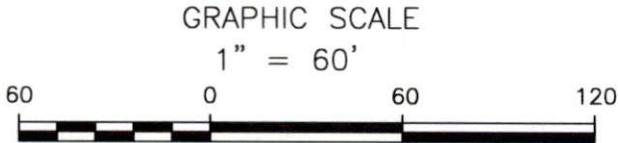

Adams
 Soil Consulting
 919-414-6761
 Job #699