

# Thornton's Creek 3-Bedroom Septic Proposal Lot #2

Thornton's Creek Dr 50' Public R/W

Deed Book 2139, Page 711  
 Deed Book 99, Page 308  
 MAP

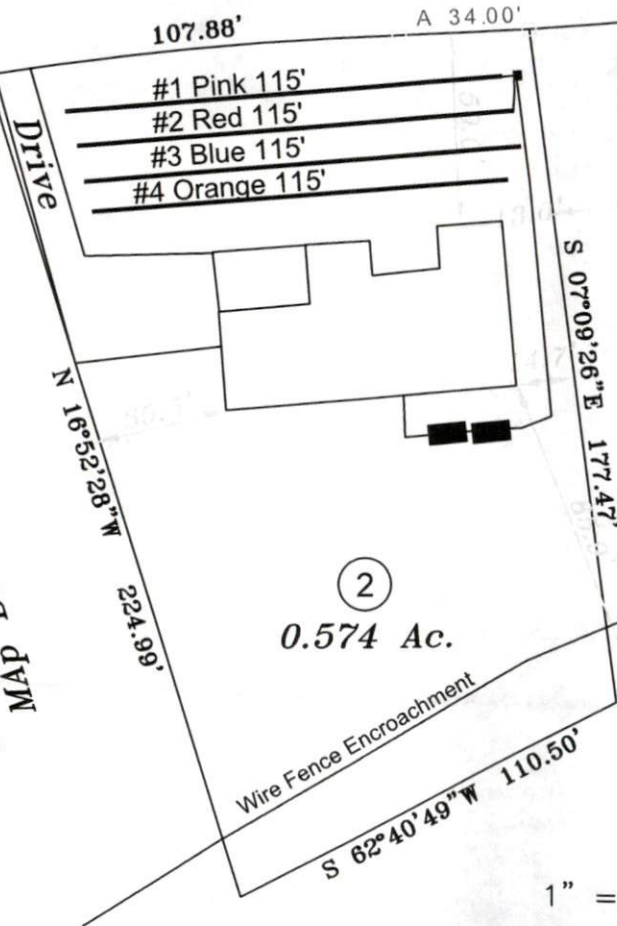

System: Pump to D-Box  
 Lines: 1-2 (230')  
 0.4 LTAR  
 12-18" Trench Bottom  
 Accepted Status System  
 Repair: Pump to D-Box  
 Lines: 3-4 (230')  
 0.4 LTAR  
 12-18" Trench Bottom  
 Accepted Status System

Soil Consulting  
 919-414-6761  
 Job #911

