



THIS SURVEY IS OF AN EXISTING PARCEL OR PARCELS OF LAND AND DOES NOT CREATE A NEW STREET OR CHANGE AN EXISTING STREET.

*Shawn T. Rumberger* 7-16-2020  
 SHAWN T. RUMBERGER, PLS L-4909 DATE

THIS MAP IS ONLY INTENDED FOR THE PARTIES AND PURPOSES SHOWN. THIS MAP IS NOT FOR RECORDATION, NO TITLE REPORT PROVIDED. ANY VISIBLE ENCROACHMENTS ARE SHOWN HEREON

GENERAL NOTES:

1. ALL DISTANCES ARE HORIZONTAL GROUND DISTANCES IN U.S. SURVEY FEET UNLESS OTHERWISE NOTED.
2. AREAS SHOWN HEREON WERE COMPUTED USING THE COORDINATE METHOD.
3. LINES NOT SURVEYED ARE SHOWN AS DASHED LINES FROM INFORMATION REFERENCED ON THE FACE OF THIS SURVEY.
4. PROPERTY MAY BE SUBJECT TO ANY/ALL EASEMENTS AND RESTRICTIONS OF RECORD. THIS SURVEY IS A CORRECT REPRESENTATION OF THE LAND PLATTED AND OR DEEDED AND HAS BEEN PREPARED IN CONFORMITY WITH NORTH CAROLINA STANDARDS, G.S. 47-30, AND REQUIREMENTS OF LAW, BUT WITHOUT A FULL TITLE REPORT. A NORTH CAROLINA LICENSED ATTORNEY-AT-LAW SHOULD BE CONSULTED REGARDING CORRECT OWNERSHIP, WIDTH AND LOCATION OF EASEMENTS, AND OTHER TITLE QUESTIONS REVEALED BY TITLE EXAMINATION.

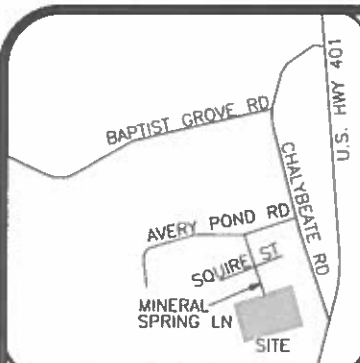

VICINITY MAP (NTS)

**SETBACKS**

FRONT	35'
SIDE	10'
REAR	20'
SIDE STREET	20'

- LEGEND**
- AC=AIR CONDITIONING UNIT
  - BOC=BACK OF CURB
  - CATV=CABLE TV
  - CB=CATCH BASIN
  - CVRD=COVERED
  - DW=CONC DRIVEWAY
  - EB=ELECTRIC BOX
  - EM=ELECTRIC METER
  - EOP=EDGE OF PAVEMENT
  - EP=ELECTRIC PEDESTAL
  - FH=FIRE HYDRANT
  - CV=IRRIGATION CONTROL VALVE
  - LP=LIGHT POLE
  - MTR=METER
  - N/F=NOW OR FORMERLY
  - PO=PORCH
  - PP=POWER POLE
  - RCP=REINFORCED CONC PIPE
  - R/W=RIGHT OF WAY
  - SCO=CLEANOUT
  - SW=SIDEWALK
  - TP=TELEPHONE PEDESTAL
  - TF=TRANSFORMER
  - WM=WATER METER
  - WV=WATER VALVE
  - EIP=EXISTING IRON PIPE
  - IRON PIPE SET
  - EIR=EXISTING IRON ROD

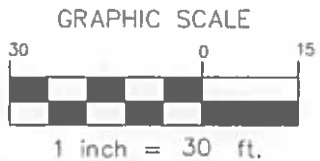
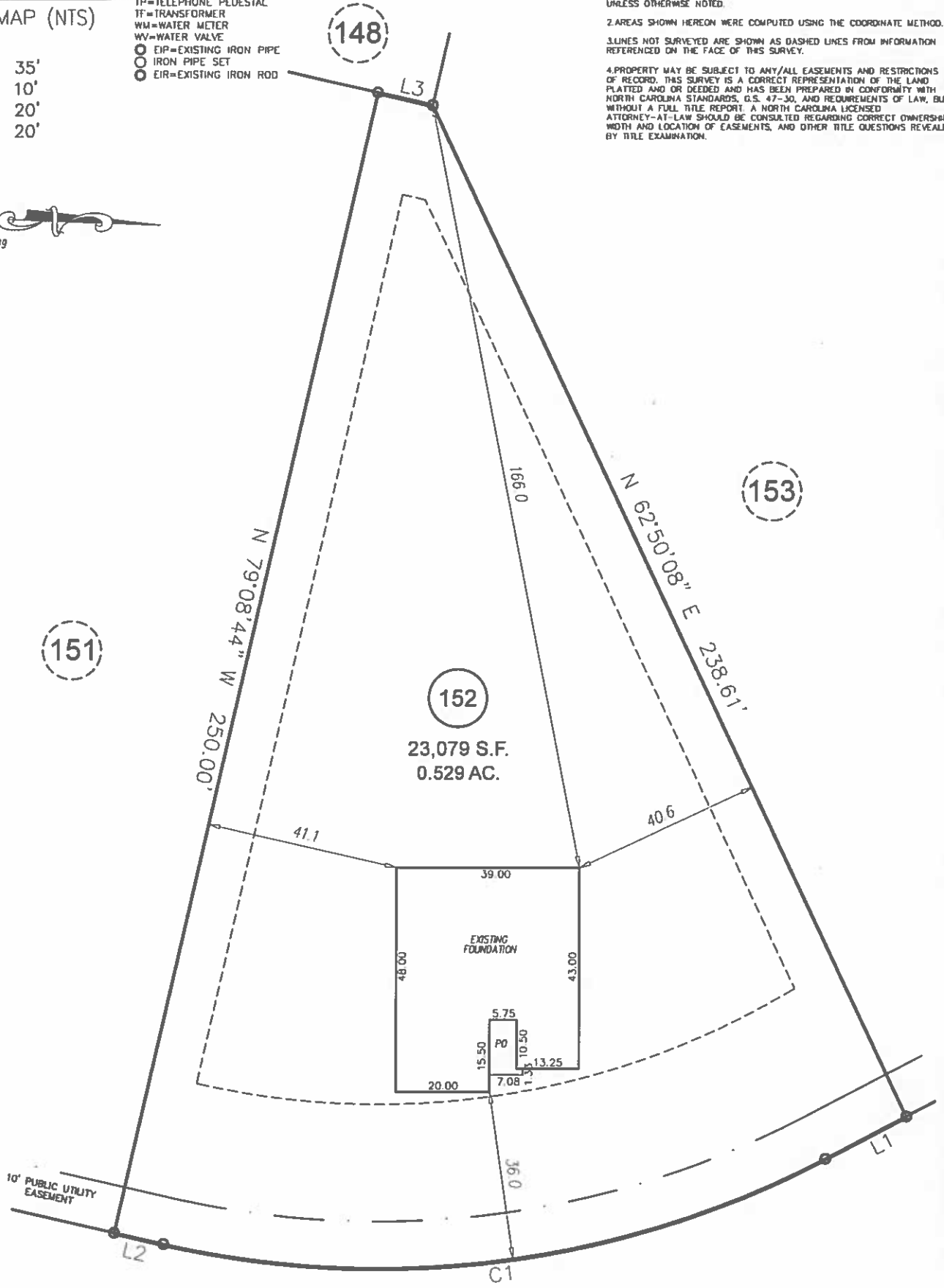

LINE	BEARING	DISTANCE
L1	S 29°44'31" E	19.48'
L2	S 10°51'16" W	10.78'
L3	N 10°51'16" E	12.00'

FOUNDATION SURVEY

CURVE	RADIUS	ARC LENGTH	CHORD LENGTH	CHORD BEARING
C1	205.00'	145.25'	142.23'	S 09°26'38" E

<b>ECLS</b>	PROJECT:	18-003 AVERY POND
	DRAWN BY:	AMW/JER
	SCALE:	1"=30'
	DATE:	07-16-2020

FOR  
**LGI HOMES**  
 AVERY POND DRIVE FUQUAY-VARINA, NC 27526  
 LOT 152 AVERY POND SUBDIVISION; PHASE IIIA  
 HECTOR'S CREEK TWP., HARNETT CO., NC  
 P.B. 2019, PGS. 417-419

**ECLS GLOBAL, INC.**  
 U.S. VETERAN-OWNED  
 19 N MCKINLEY ST  
 COATS, NC 27521  
 910.897.3257 ECLS@GLOBALING.COM  
 910.897.2329 (FAX) CO#C-4175