

Harnett County Department of Public Health Improvement Permit

A building permit cannot be issued with only an Improvement Permit

521769

ISSUED TO: Matthew + Erica Roy PROPERTY LOCATION: 311 Thornton's Creek Dr. (old Stage H.S.)
 SUBDIVISION: Thornton's Creek LOT # 10
 NEW REPAIR EXPANSION
 Type of Structure: 3-Bedroom 54'x73' SFD
 Proposed Wastewater System Type: 25% Reduction Sys.
 Projected Daily Flow: 360 GPD
 Number of bedrooms: 3 Number of Occupants: 6 max
 Basement Yes No
 Pump Required: Yes No May be required based on final location and elevations of facilities
 Type of Water Supply: Community Public Well Distance from well NA feet
 Permit valid for: Five years No expiration
 Permit conditions: _____

Authorized State Agent: [Signature] Date: 03/26/2020 SEE ATTACHED SITE SKETCH

The issuance of this permit by the Health Department in no way guarantees the issuance of other permits. The permit holder is responsible for checking with appropriate governing bodies in meeting their requirements. This site is subject to revocation if the site plan, plat, or the intended use changes. The Improvement Permit shall not be affected by a change in ownership of the site. This permit is subject to compliance with the provisions of the Laws and Rules for Sewage Treatment and Disposal and to conditions of this permit.

Construction Authorization

(Required for Building Permit)

The construction and installation requirements of Rules .1950, .1952, .1954, .1955, .1956, .1957, .1958, and .1959 are incorporated by references into this permit and shall be met. Systems shall be installed in accordance with the attached system layout.

ISSUED TO: Matthew + Erica Roy PROPERTY LOCATION: 311 Thornton's Creek Dr (old Stage H.S.)
 SUBDIVISION: Thornton's Creek LOT # 10
 Facility Type: 302 54'x73' SFD New Expansion Repair
 Basement? Yes No Basement Fixtures? Yes No
 Type of Wastewater System** 25% Reduction System (Initial) Wastewater Flow: 360 GPD
 (See note below, if applicable)

25% Reduction Sys. (Repair)

Installation Requirements/Conditions	Number of trenches <u>5 [FIVE]</u>	Trench Spacing: <u>9</u> Feet on Center
Septic Tank Size <u>1000</u> gallons	Exact length of each trench <u>60 [SIXTY]</u> feet	Soil Cover: <u>8</u> inches
Pump Tank Size _____ gallons	Trenches shall be installed on contour at a Maximum Trench Depth of: <u>20</u> inches (Trench bottoms shall be level to +/-1/4" in all directions)	(Maximum soil cover shall not exceed 36" above the trench bottom)
Pump Requirements: _____ ft. TDH vs. _____ GPM	Aggregate Depth: <u>NA</u> inches below pipe <u>NA</u> inches above pipe <u>NA</u> inches total	

Conditions: See Site Plan

**WATER LINES (INCLUDING IRRIGATION) MUST BE 10FT. FROM ANY PART OF SEPTIC SYSTEM OR REPAIR AREA.
NO UTILITIES ALLOWED IN INITIAL OR REPAIR DRAIN FIELD AREA.**

**If applicable: I understand the system type specified is different from the type specified on the application. I accept the specifications of this permit.
Owner/Legal Representative Signature: _____ Date: _____

This Construction Authorization is subject to revocation if the site plan, plat, or the intended use changes. The Construction Authorization shall not be transferred when there is a change in ownership of the site. This Construction Authorization is subject to compliance with the provisions of the Laws and Rules for Sewage Treatment and Disposal and to the conditions of this permit. SEE ATTACHED SITE SKETCH

Authorized State Agent: [Signature] Date: 03/26/2020
ANDREW CURRIE Construction Authorization Expiration Date: 03/26/2025

Application # SFD2003-0023

Harnett County Department of Public Health Site Sketch

Property Location: 311 Thornton's Creek Dr. (Old Stage Rd. S. - 521769)
Issued To: Matthew + Erica Roy Subdivision Thornton's Creek Lot # 10

Authorized State Agent: *Andrew Wain* Date: 03/26/2020
ANDREW WAIN

- * GRAVITY TO D-BOX EQUAL DISTRIBUTION REQUIRED
- * SYSTEM FLAGGED ONSITE
- * FOUR [4] 75FT LINES PERMISSIBLE IF SPACE ALLOWS
- * EXISTING DIRT PATH LOCATED IN SEPTIC AREA
 - SHALL BE ABANDONED AND 3IN DEEPER APPROVED TRW PATH
- * CONTACT ENVIR. HEALTH AFTER CLEANING TO VERIFY LAYOUT
- * MEET ONSITE PRIOR TO INSTALL MAY BE REQUIRED

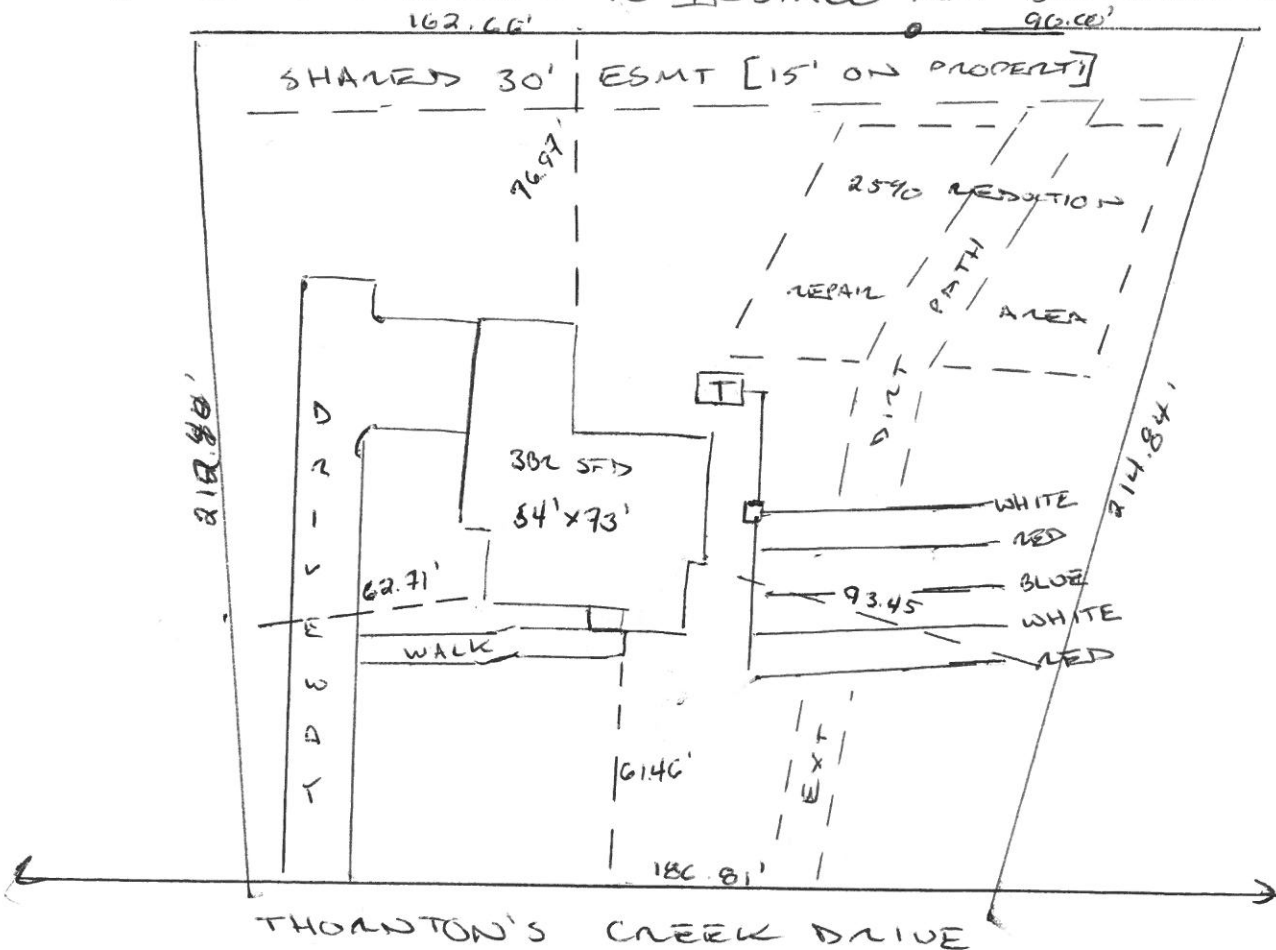

This drawing is for illustrative purposes only. System installation must meet all pertinent laws, rules, and regulations.