

Notes

- This plat is for location purposes only. Builder should verify foundation information with plans before construction begins.
- There is no USCE or NCGS monument within 2000' of this site.
- The subject property is not within a special flood hazard area as determined by the Department of Housing and Urban Development.
- The easement information shown hereon was obtained from the recorded plat. No updated title search was performed by the surveyor.
- All distances are measured in feet.
- This map reflects the information contained on the Record Plat and does not represent compliance with the Restrictive Covenants.

LEGEND

- - EXISTING IRON PIPE
- - CURVE PT / PC
- - SURVEYED LINE
- - - - EASEMENT LINE
- - - - ADJOINER
- - - - SURVEYED BY OTHERS

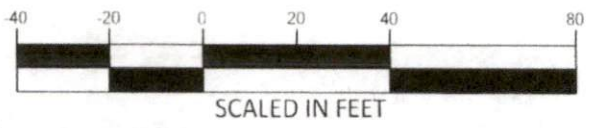

****PRELIMINARY PLAT - NOT FOR CONVEYANCES OR SALES****

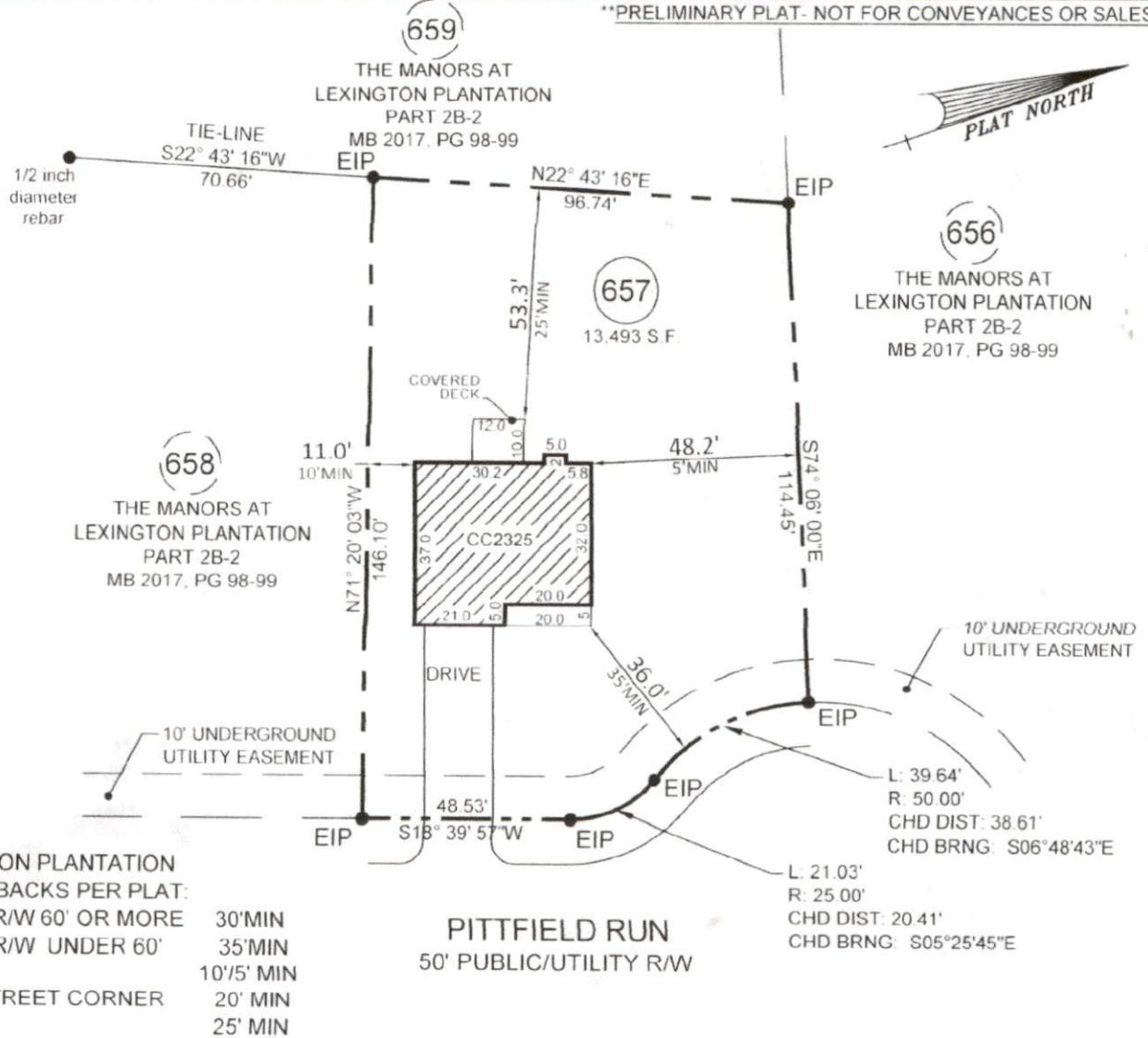

LEXINGTON PLANTATION LOT SETBACKS PER PLAT:

FRONT R/W 60' OR MORE	30' MIN
FRONT R/W UNDER 60'	35' MIN
SIDE	10'/5' MIN
SIDE STREET CORNER	20' MIN
REAR	25' MIN

PITTFIELD RUN
50' PUBLIC/UTILITY R/W

- PLOT PLAN FOR -
CATES BUILDING, INC.
 - SUBDIVISION -
THE MANORS AT LEXINGTON PLANTATION - PART 2B-2

ANDERSON CREEK TWP.
 HARNETT COUNTY
 NORTH CAROLINA

MARCH 5, 2020
 SCALE 1" = 40'
 FIELD BOOK

REVISED 03-05-2020

REFERENCE
 MAP BOOK 2017, PG. 98-99
 HARNETT COUNTY NORTH CAROLINA REGISTRY

ENGINEERS
 PLANNERS
 SURVEYORS
MOORMAN, KIZER & REITZEL, INC.

115 broadfoot ave.
 p.o. box 53774
 fayetteville, n.c., 28305
 phone 910-484-5191
 fax 910-484-0388
 LICENSE # F-0106

Thomas J. Gooden
 PROF. SURVEYOR NO. L-3196

