

SITE PLAN FOR:

MARIA E. SANCHEZ & EMIGDIO SANCHEZ

GROVE TWP., HARNETT COUNTY, NC

SURVEY BY: JOYNER PIEDMONT SURVEYING

License No. F-0712
401 North Wilson Avenue, P.O. Box 115, Dunn, N.C. 28334
Phone (910) 892-2511

ZONE: RA-40 SEPTEMBER 03, 2019 SCALE: 1" = 30'

Dominic J. Mattica, Jr.

Deed Book 3260, Page 816
(Map # 2004-375)



Holly T. Raynor
Deed Book 1283,
Page 238

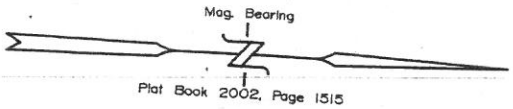

Casey R. Lowrey
Deed Book 3161, Page 282
(Map # 2000-312)

Julia L. Gilbert
Deed Book 3542,
Page 116
Plat Cabinet "D",
Slide 13-B

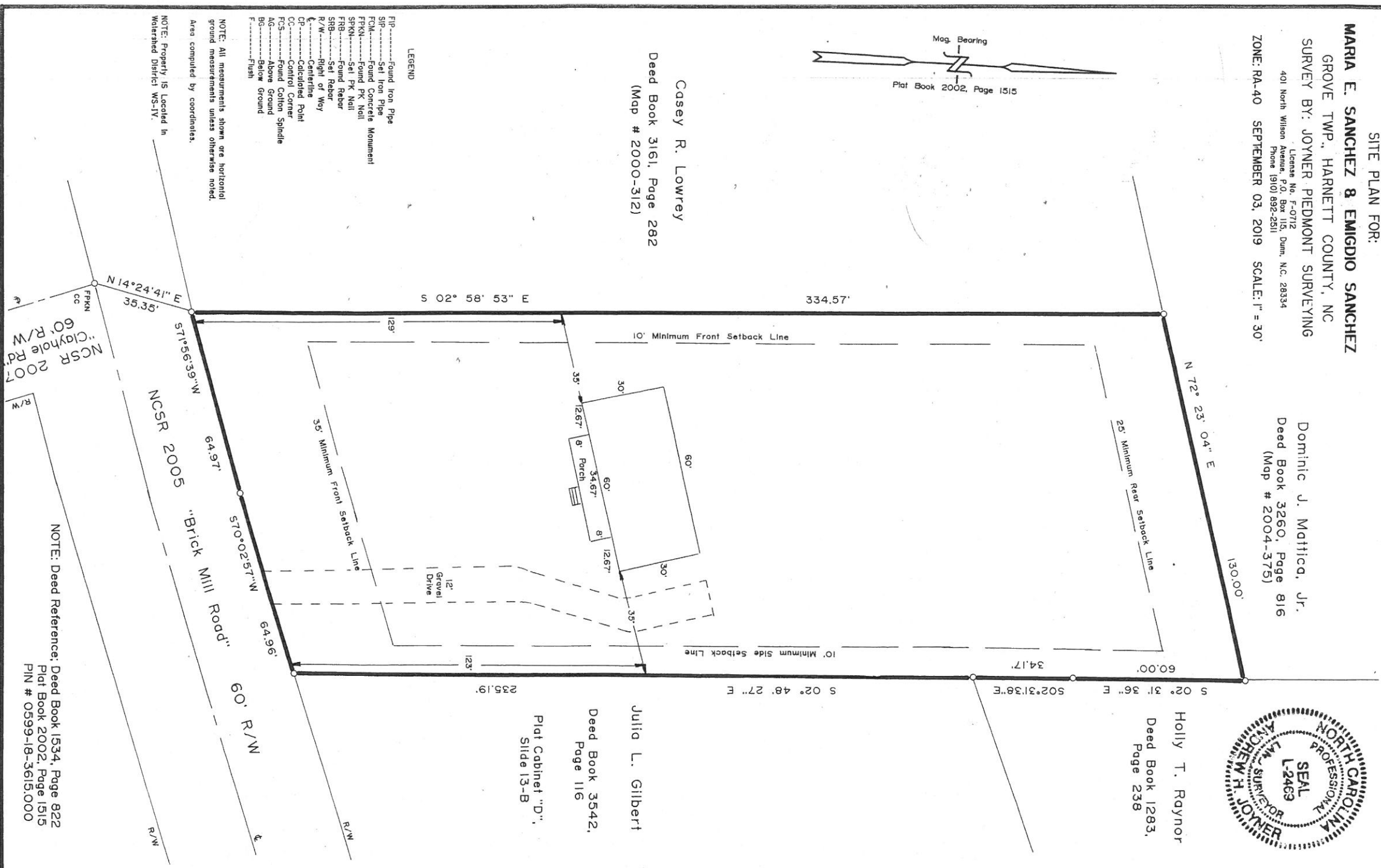

- LEGEND
- FPF-----Found Iron Pipe
 - SIP-----Set Iron Pipe
 - FCM-----Found Concrete Monument
 - FPKN-----Found PK Nail
 - SPKN-----Set PK Nail
 - FRB-----Found Rebar
 - SRB-----Set Rebar
 - R/W-----Right of Way
 - C-----Centerline
 - CP-----Controlled Point
 - CC-----Control Corner
 - FCS-----Found Cotton Spindle
 - AG-----Above Ground
 - BG-----Below Ground
 - F-----Flush

NOTE: All measurements shown are horizontal ground measurements unless otherwise noted.
Area computed by coordinates.

NOTE: Property is Located in Watershed District WS-1V.

NOTE: Deed Reference: Deed Book 1534, Page 822
Plat Book 2002, Page 1515
PIN # 0599-18-3615.000