

Notes:
 - This plat is for location purposes only. Builder should verify foundation information with plans before construction begins.
 - There is no USCE or NCGS monument within 2000' of this site.
 - The subject property is not within a special flood hazard area as determined by the Department of Housing and Urban Development.
 - The easement information shown hereon was obtained from the recorded plat. No updated title search was performed by the surveyor.
 - All distances are measured in feet.
 - This map reflects the information contained on the Record Plat and does not represent compliance with the Restrictive Covenants.

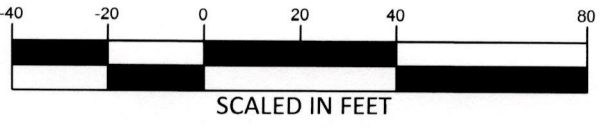

****PRELIMINARY PLAT- NOT FOR CONVEYANCES OR SALES****

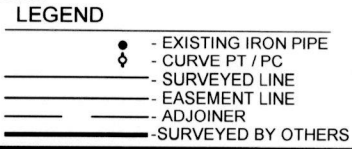
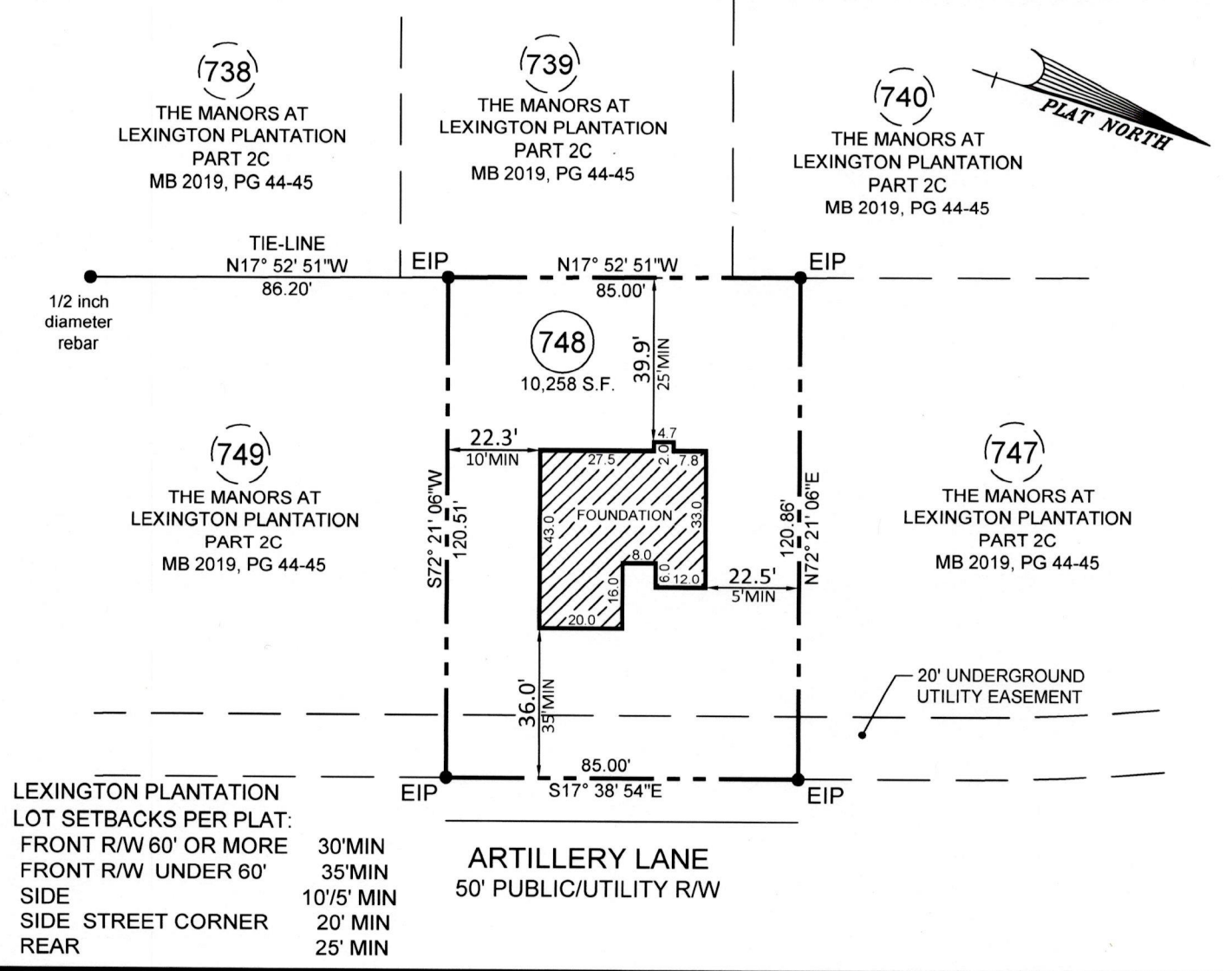

LEXINGTON PLANTATION LOT SETBACKS PER PLAT:

FRONT R/W 60' OR MORE	30' MIN
FRONT R/W UNDER 60'	35' MIN
SIDE	10'/5' MIN
SIDE STREET CORNER	20' MIN
REAR	25' MIN

ARTILLERY LANE
 50' PUBLIC/UTILITY R/W

- FOUNDATION SURVEY FOR -
CATES BUILDING, INC.
 - SUBDIVISION -

THE MANORS AT LEXINGTON PLANTATION - PART 2C

ANDERSON CREEK TWP. APRIL 1, 2020
 HARNETT COUNTY SCALE 1" = 40'
 NORTH CAROLINA FIELD BOOK: 100-2092

REFERENCE
 MAP BOOK 2019, PG. 44
 HARNETT COUNTY NORTH CAROLINA REGISTRY

ENGINEERS
 PLANNERS
 SURVEYORS
M&R
 MOORMAN, KIZER & REITZEL, INC.

115 broadfoot ave.
 p.o. box 53774
 fayetteville, n.c., 28305
 phone 910-484-5191
 fax 910-484-0388
 LICENSE #: F-0106

PROF. SURVEYOR NO. *L3253*

