

MAP NO. 2007-868

NCSR # 1272 LAWRENCE RD. 60' R/W

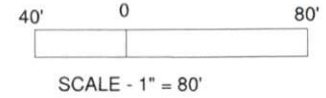
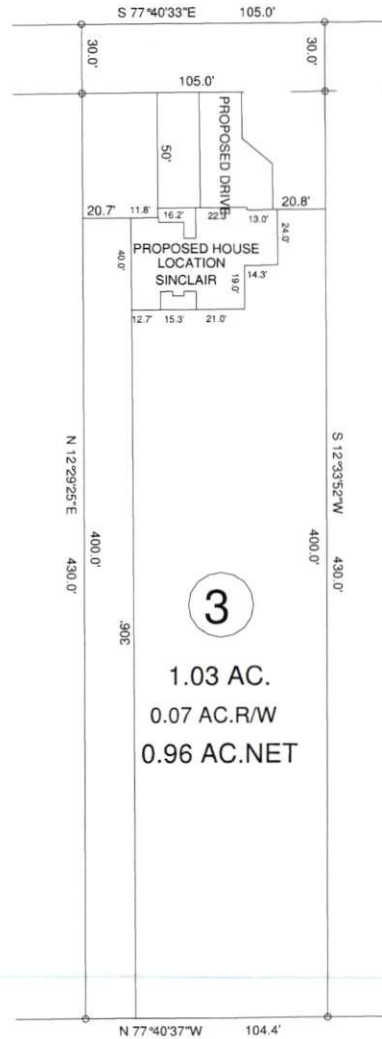

3
1.03 AC.
0.07 AC.R/W
0.96 AC.NET

DEED REFERENCE: DEED BK 2044, PAGE 111

MAP REFERENCE: MAP NO. 2007-868

SITE PLAN APPROVAL

DISTRICT RA USE SFD

#BEDROOMS 3

34-20 K.A.G.
ADMINISTRATOR

OWNERS: T & T PROPERTIES OF HARNETT COUNTY, LLC.
465 LAWRENCE RD.
BROADWAY, NC 27505

MINIMUM SETBACKS

- FRONT - 30'
- SIDES - 15'
- REAR - 30'

1481 LAWRENCE RD. BROADWAY, NC 27505

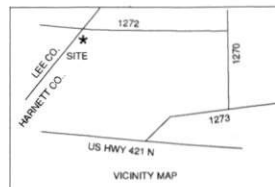

SURVEY FOR				BENNETT SURVEYS		F-1304
PROPOSED PLOT PLAN - LOT - 3				1662 CLARK RD., LILLINGTON, N.C. 27546		FIELD BOOK
T & T PROPERTIES OF HARNETT CO. LLC.				(910) 893-5252		DRAWING NO.
TOWNSHIP	UPPER LITTLE RIVER	COUNTY	HARNETT	SURVEYED BY:	DRAWING NO.	
STATE: NORTH CAROLINA		DATE: MARCH 03, 2020		SCALE: 1" = 80'		20152
ZONED	WATERSHED DISTRICT	TAX PARCEL ID#:	CHECKED & CLOSURE BY:			
RA		PN# 139681 5008 02				