

Sheet List - Elevation A

Sheet Number	Sheet Name
A-Pg1	Front & Rear Elevations
A-Pg2	Side Elevations
A-Pg3	Basement Floor Plan
A-Pg4	1st Floor Plan
A-Pg5	2nd Floor Plan
A-Pg6	Roof Plan
Pg7	Building Section



① Front - Elev A
1/8" = 1'-0"



② Rear - Elev A
1/8" = 1'-0"

Area Schedule
(Elevation A)

Name	Area
Heated	
1st Floor	783 SF
2nd Floor	1160 SF
	1943 SF
Unheated	
Basement	763 SF
Covered Porch	37 SF
Garage	394 SF
	1194 SF
Under Roof	3137 SF

Stanley - Elevation A

Front & Rear Elevations



3015 Jefferson Davis Hwy, Sanford, NC 27332

Job #: 09-2020-020

Address: 2493 Hillmon Grove Rd.
Cameron, NC
County: Harnett County

Plan Version Date:
4/6/20

Job Version Date:
4/6/20

Sheet #:
A-Pg1



1 Left - Elev A
1/8" = 1'-0"

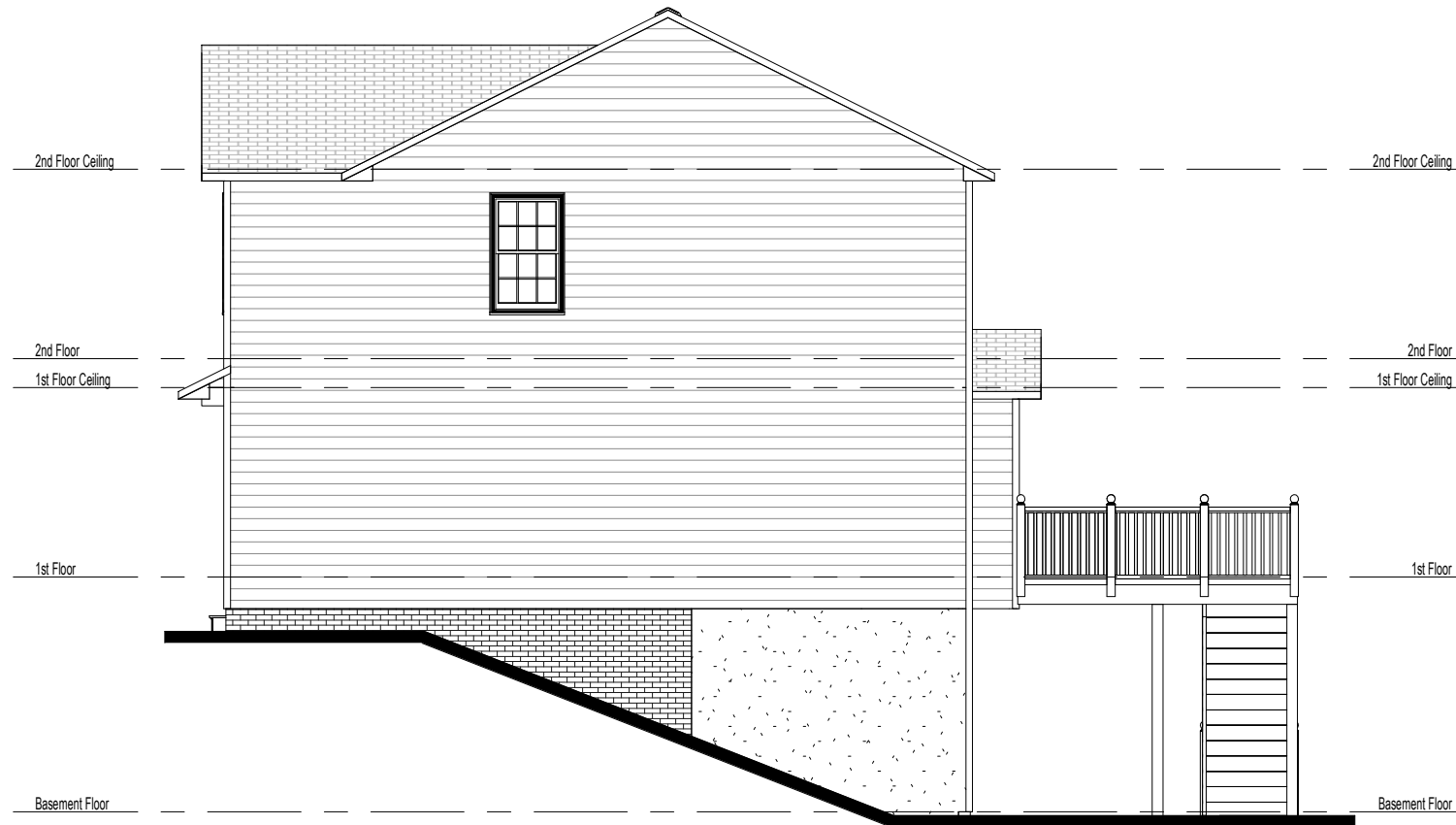

2 Right - Elev A
1/8" = 1'-0"

Stanley - Elevation A

Side Elevations

Job #: 09-2020-020
Address: 2493 Hillmon Grove Rd.
Cameron, NC
County: Harnett County

Plan Version Date:
4/6/20

Job Version Date:
4/6/20

Sheet #:
A-Pg2

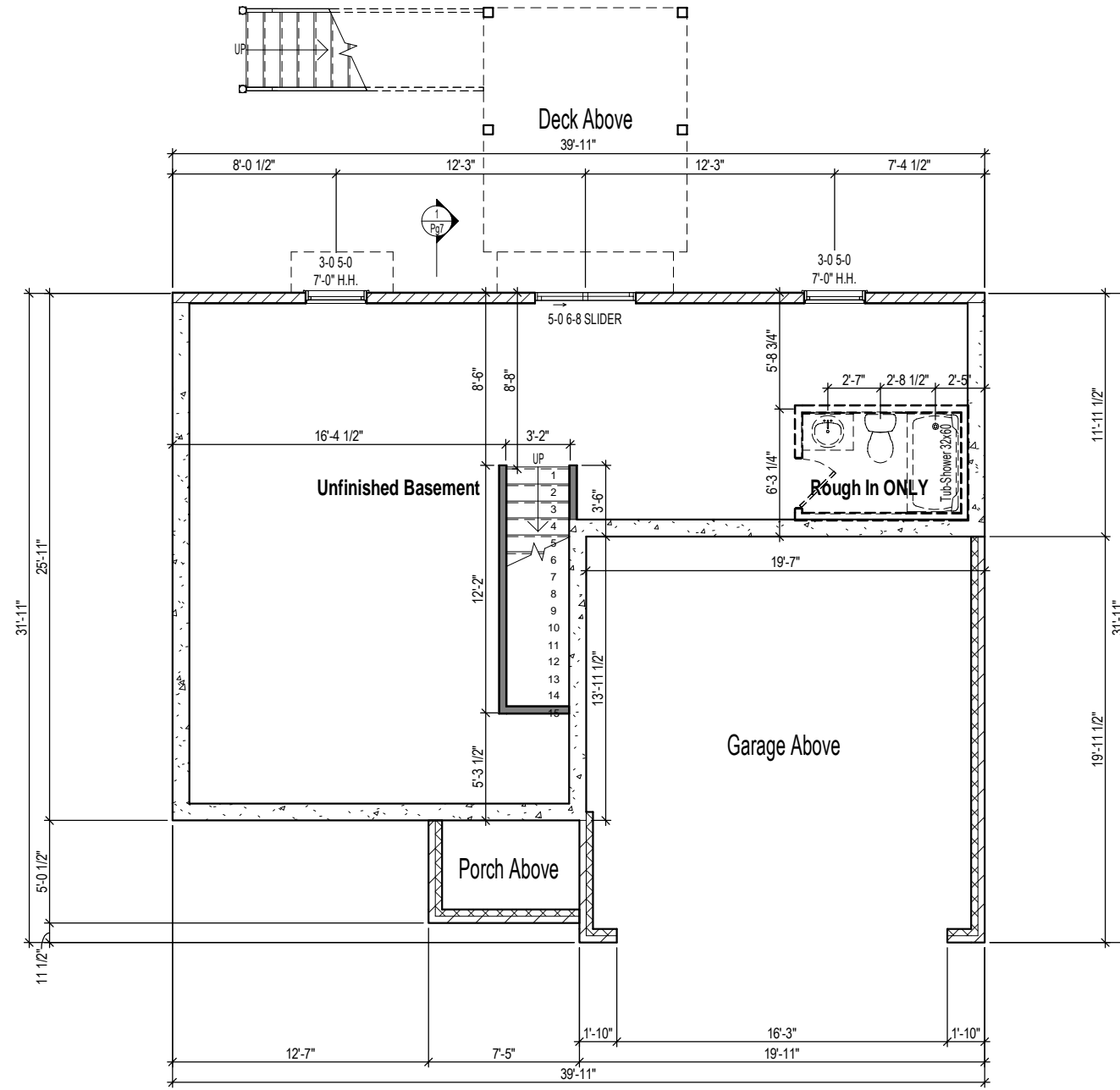

1 Basement Floor - Elev A
 1/8" = 1'-0"

Stanley - Elevation A

Basement Floor Plan

Job #: 09-2020-020
 Address: 2493 Hillmon Grove Rd.
 Cameron, NC
 County: Harnett County

Plan Version Date:
 4/6/20

Job Version Date:
 4/6/20

Sheet #:
 A-Pg3

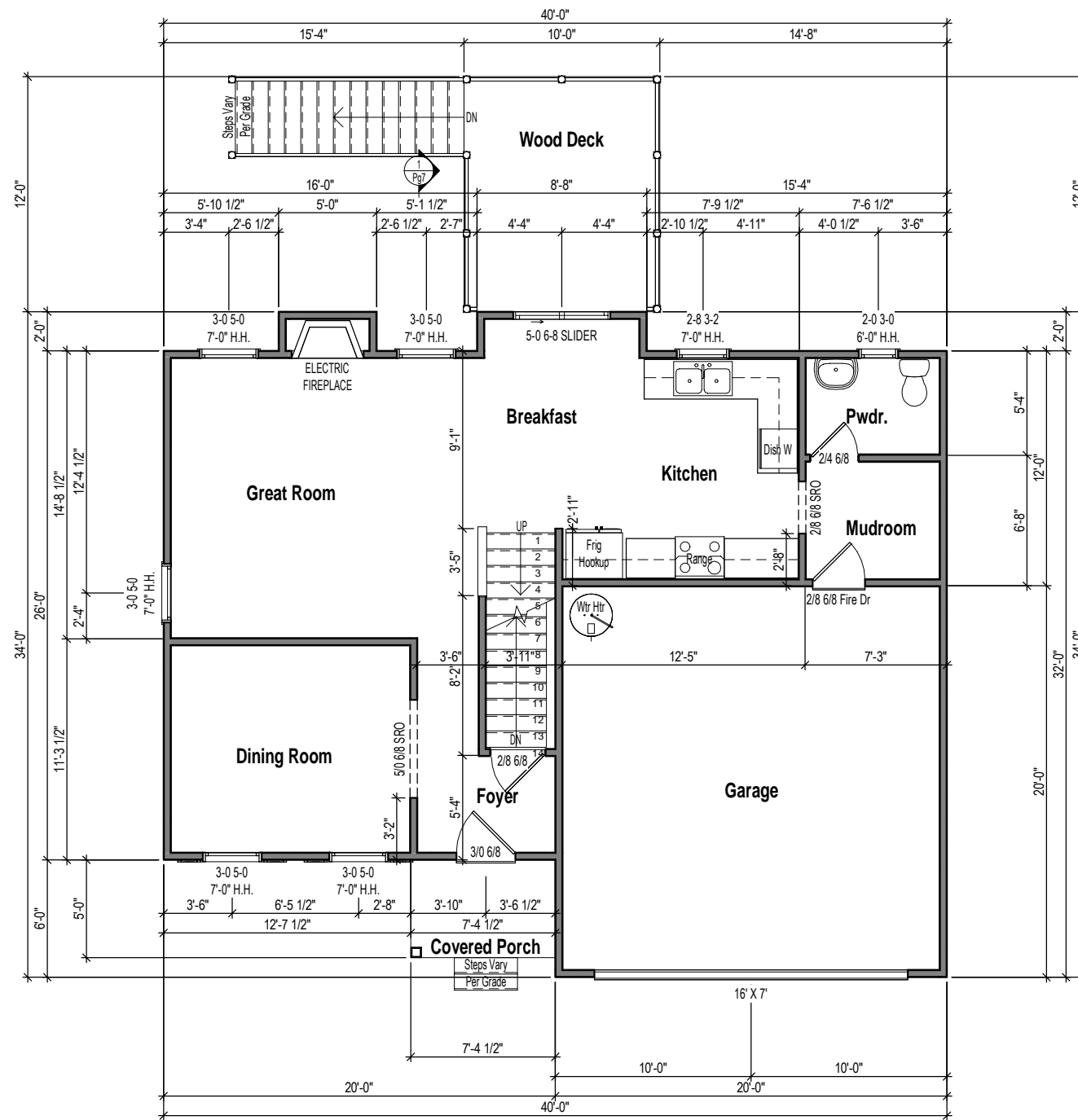

1 1st Floor Plan - Elev A
 1/8" = 1'-0"

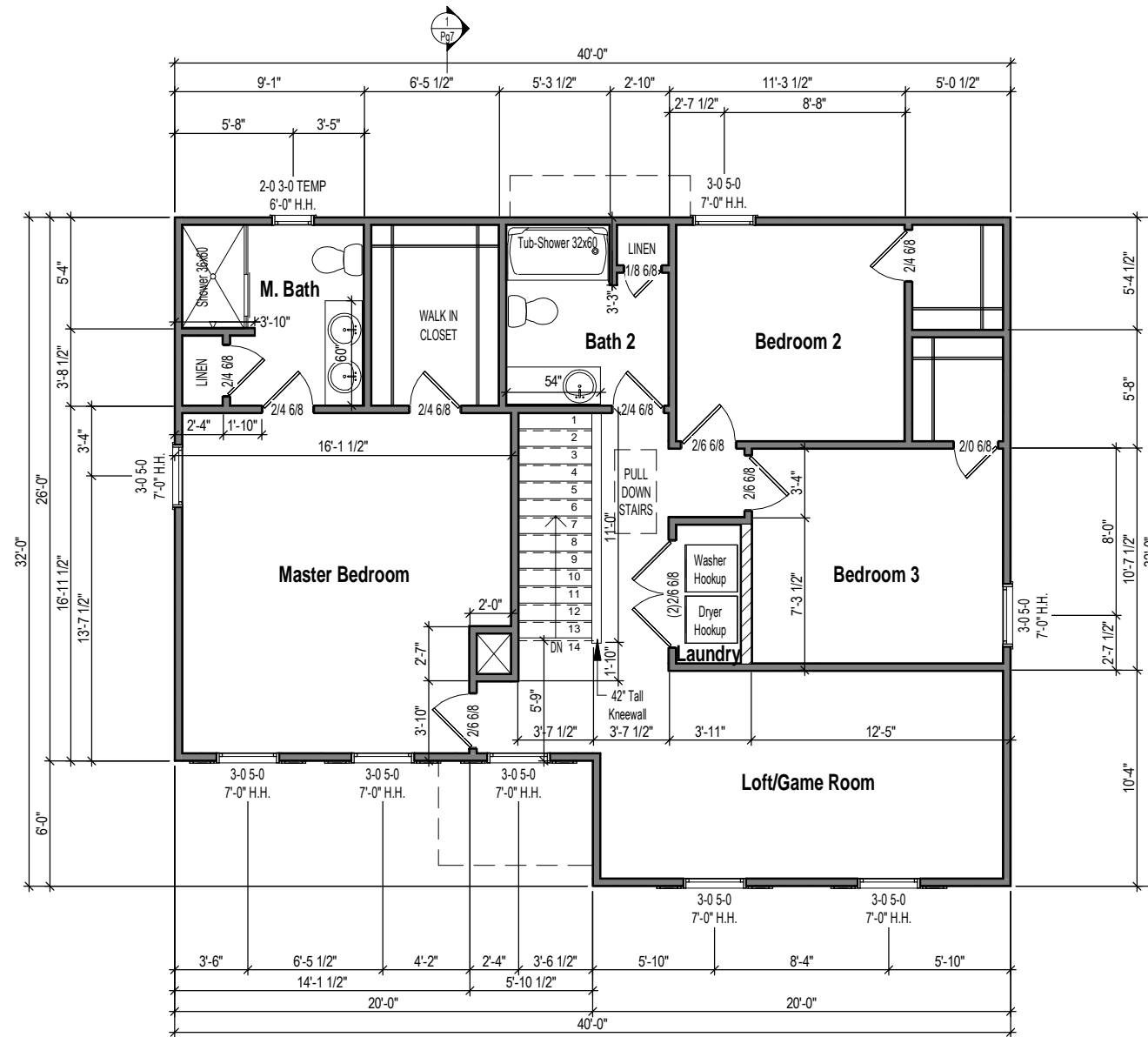

1 2nd Floor Plan - Elev A
 1/8" = 1'-0"

Stanley - Elevation A

2nd Floor Plan

Job #: 09-2020-020
 Address: 2493 Hillmon Grove Rd.
 Cameron, NC
 County: Harnett County

Plan Version Date:
 4/6/20

Job Version Date:
 4/6/20

Sheet #:
 A-Pg5

Attic Ventilation Calcs 1/300 (sq.in.)

Name	Area	Ventilation Required (sq.in.)	Max Upper (sq.in.)	Min Upper (sq.in.)	Upper Ventilation (sq.in.)	Lower Ventilation (sq.in.)	Total Ventilation (sq.in.)	Ridge Vent (ln.ft.)	Roof Vents (ea)	Soffit Vents (sq.ft.)
Main Roof	1160 SF	557	445	278	420	420	840	28	0	70

- CALCS BASED ON THE FOLLOWING VALUES
- Ridge Vents = 15 in² of net free area per linear foot
 - Roof Vents = 50 in² of net free area per unit
 - Soffit Vents = 6 in² of net free area per square foot

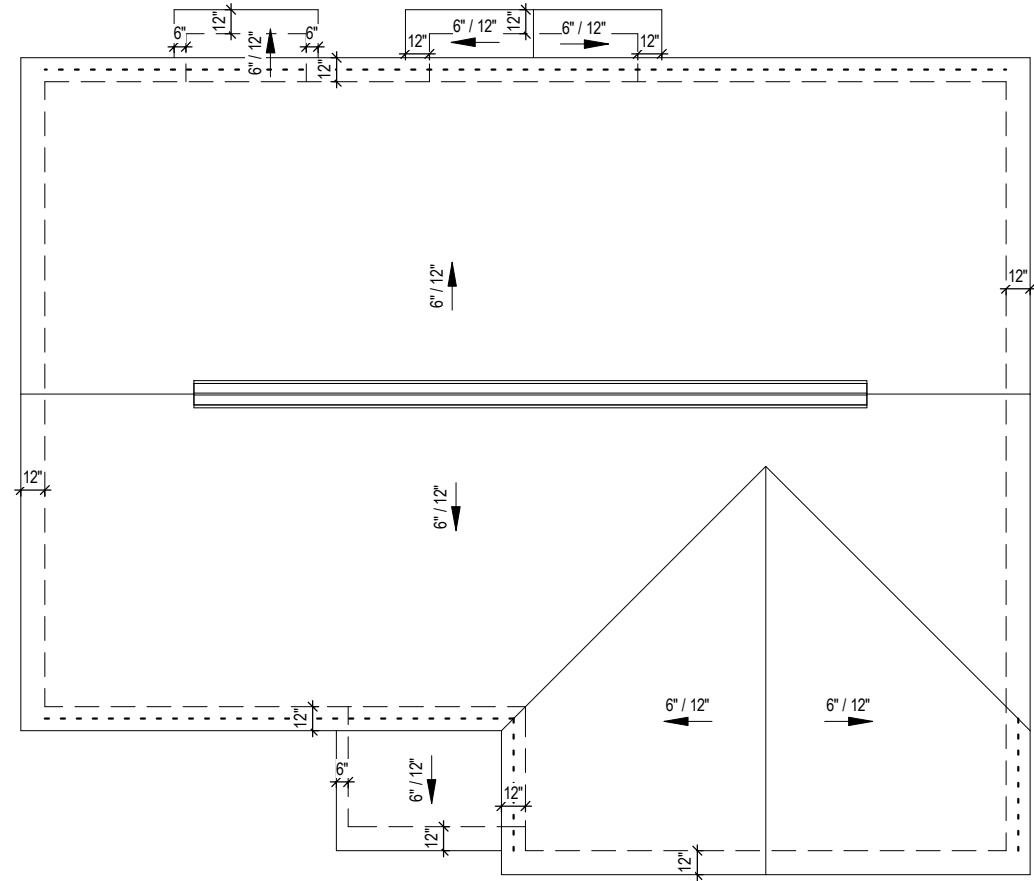

1 Roof Plan - Elev A
1/8" = 1'-0"



3015 Jefferson Davis Hwy, Sanford, NC 27332

Stanley - Elevation A

Roof Plan

Job #: 09-2020-020
Address: 2493 Hillmon Grove Rd.
Cameron, NC
County: Harnett County

Plan Version Date:
4/6/20

Job Version Date:
4/6/20

Sheet #:
A-Pg6

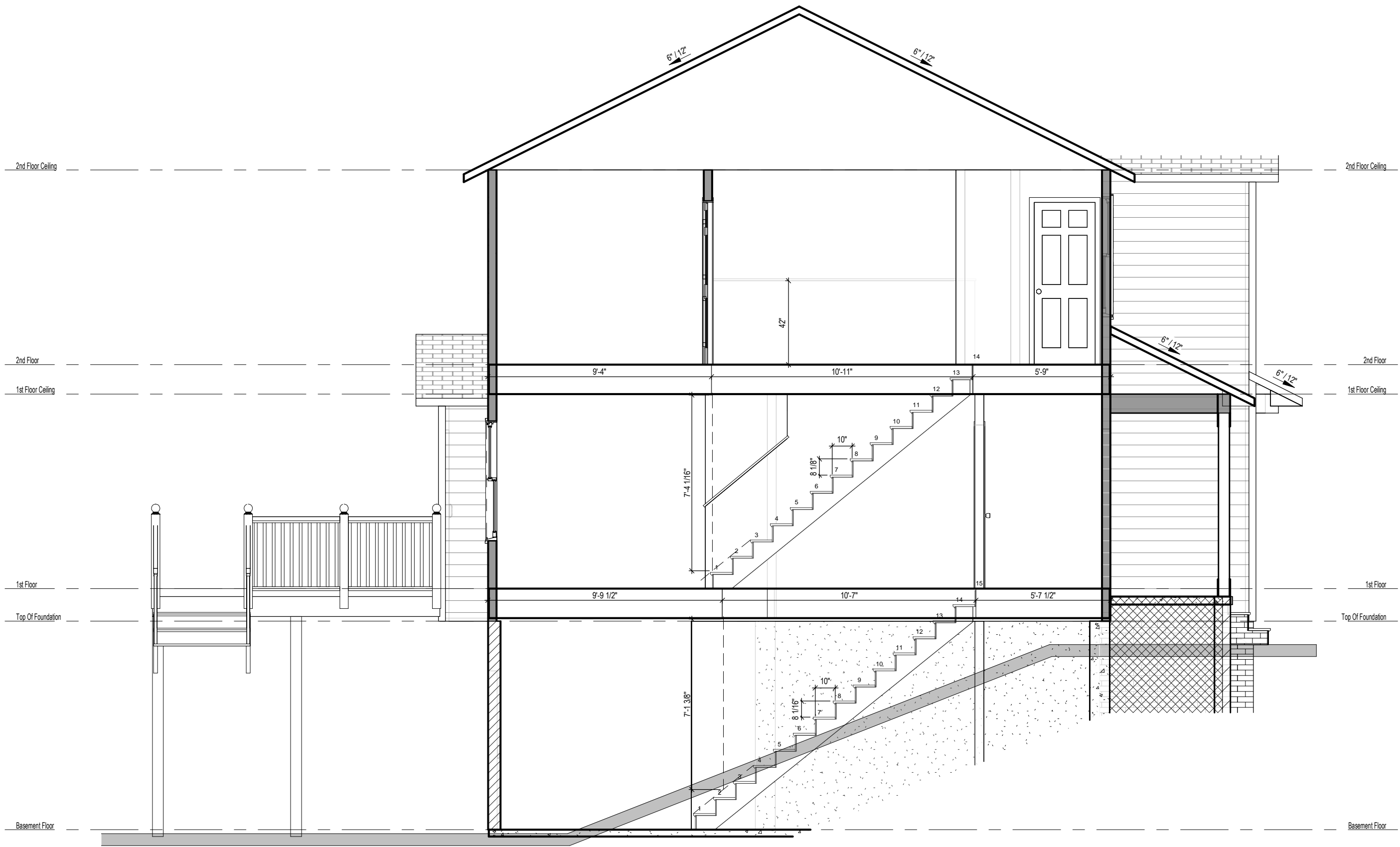

1 Building Section
 1/4" = 1'-0"



3015 Jefferson Davis Hwy, Sanford, NC 27332

Stanley - A B C D

Building Section

Job #: 09-2020-020
 Address: 2493 Hillmon Grove Rd.
 Cameron, NC
 County: Harnett County

Plan Version Date:
 4/6/20

Job Version Date:
 4/6/20

Sheet #:
 Pg7