

I, MICHAEL P. GRIFFIN, certify that under my direction and supervision this map was drawn from an actual field survey; that the error of closure of the survey as calculated by coordinates is 1: 10,000+; that the area shown hereon was calculated by coordinates.

Witness my hand and seal this 15TH day of JUNE 2020.



CAMERON, WILLIE M & WIFE  
 PIN 0505-73-4206  
 DB 1329 PG 894

MAP 2019 PG 211  
 HARNETT CO. REGISTRY

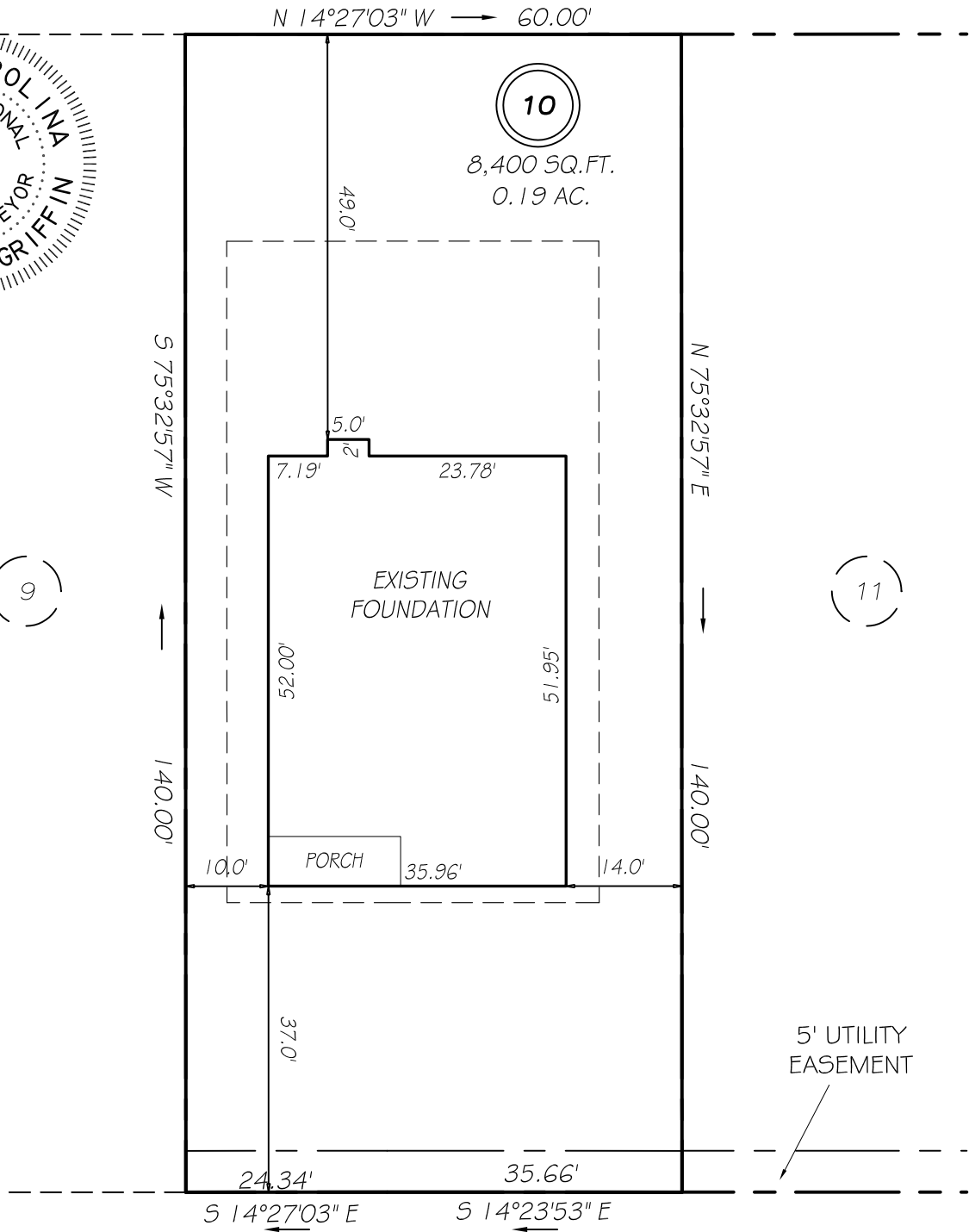

**TIMBER SKIP DRIVE SETBACKS**

50' PRIVATE RAW

FRONT	35'
REAR	25'
SIDE	5'
OTHER SIDE	10'

**LEGEND**

EIP	EXISTING IRON PIPE	FES	FLARED END SECTION
IPS	IRON PIPE SET	WM	WATER METER
RAW	RIGHT OF WAY	CO	CLEAN OUT
N/F	NOW OR FORMERLY	FH	FIRE HYDRANT
EIS	EXISTING IRON STAKE	CB	CATCH BASIN

**THIS PROPERTY IS NOT LOCATED IN THE 100 YEAR FLOOD ZONE.**

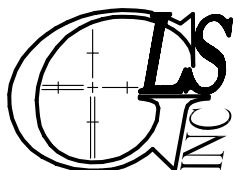
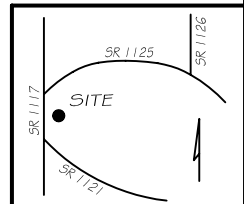

**GRIFFIN LAND SURVEYING, INC.**

P.O. BOX 148  
 FUQUAY-VARINA, NC 27526  
 (919) - 567-1963

**FOUNDATION SURVEY**

FOR

**H & H HOMES**

**ANDERSON CREEK CLUB**

**LOT 10**

TIMBER SKIP DRIVE

NORTH CAROLINA

HARNETT COUNTY ANDERSON CREEK TOWNSHIP

DRAWN BY **KDF**

DATE **6/15/20**

CHECKED BY **MPG**

SCALE **1" = 20'**