

I, MICHAEL P. GRIFFIN, certify that under my direction and supervision this map was drawn from an actual field survey; that the error of closure of the survey as calculated by coordinates is 1: 10,000+; that the area shown hereon was calculated by coordinates.

Witness my hand and seal this day of MONTH 2020.

CAMERON, WILLIE M & WIFE
 PIN 0505-73-4206
 DB 1329 PG 894

MAP 2019 PG 211
 HARNETT CO. REGISTRY

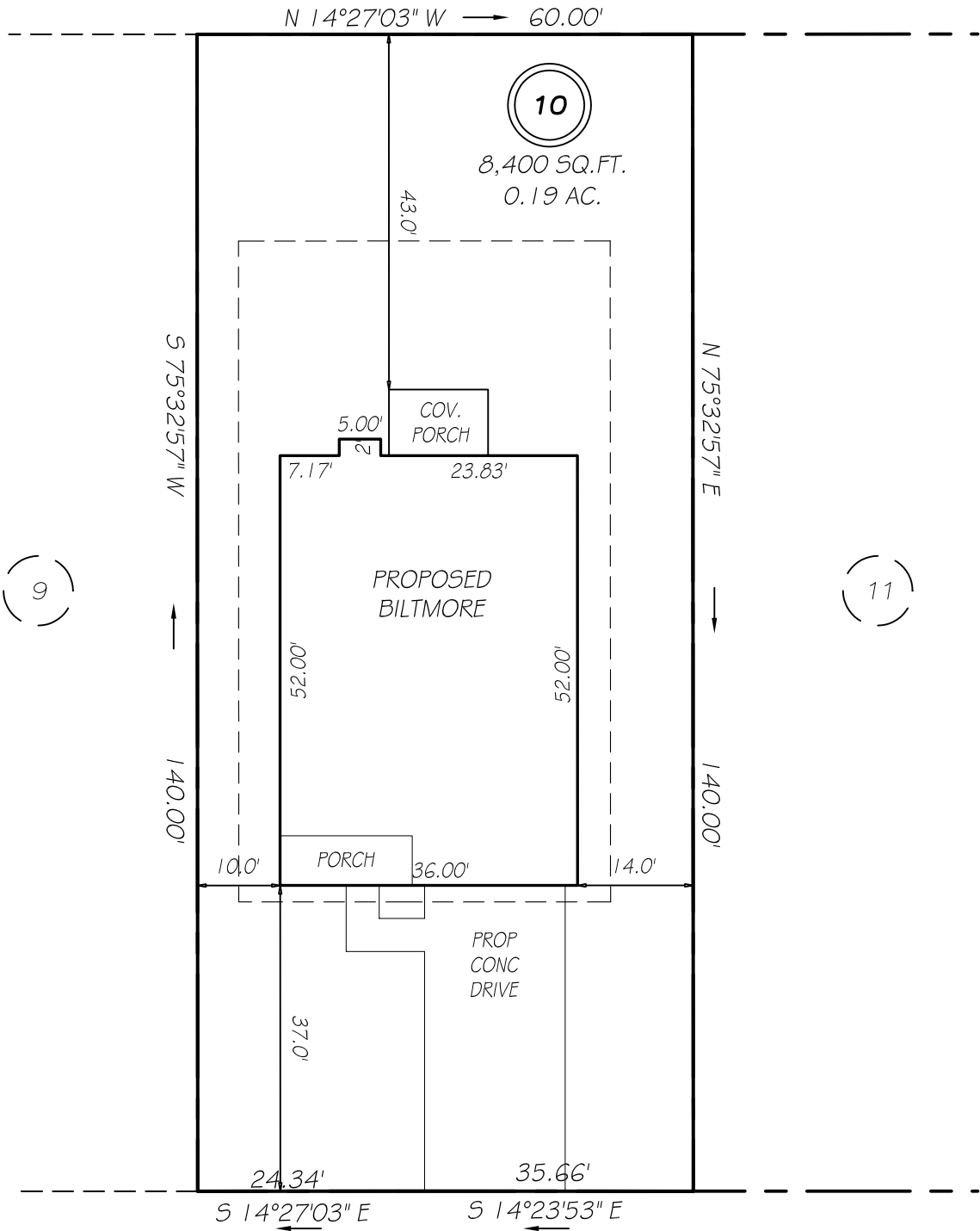

TIMBER SKIP DRIVE SETBACKS
 50' PRIVATE RAW
 FRONT 35'
 REAR 25'
 SIDE 5'
 OTHER SIDE 10'

PRELIMINARY
 NOT FOR RECORDATION,
 SALES OR CONVEYANCE

- LEGEND**
- EIP EXISTING IRON PIPE
 - IPS IRON PIPE SET
 - RAW RIGHT OF WAY
 - N/F NOW OR FORMERLY
 - EIS EXISTING IRON STAKE
 - FES FLARED END SECTION
 - WM WATER METER
 - CO CLEAN OUT
 - FH FIRE HYDRANT
 - CB CATCH BASIN

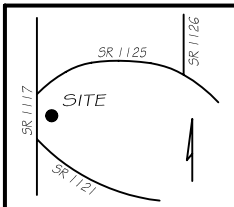

GLS GRIFFIN LAND SURVEYING, INC.
 P. O. BOX 148
 FUQUAY-VARINA, NC 27526
 (919) - 567-1963

PLOT PLAN
 FOR
H & H HOMES
 ANDERSON CREEK CLUB
 LOT 10
 TIMBER SKIP DRIVE
 NORTH CAROLINA
 HARNETT COUNTY ANDERSON CREEK TOWNSHIP

DRAWN BY NMF	DATE 2/13/20
CHECKED BY MPG	SCALE 1" = 30'