

APPROVED  
 Limited building only review  
 Permit holder responsible for  
 full compliance with the code  
 NOTICE TO CONTRACTOR  
 All construction must comply with current NC Building Code  
 and be subject to field inspection and enforcement.

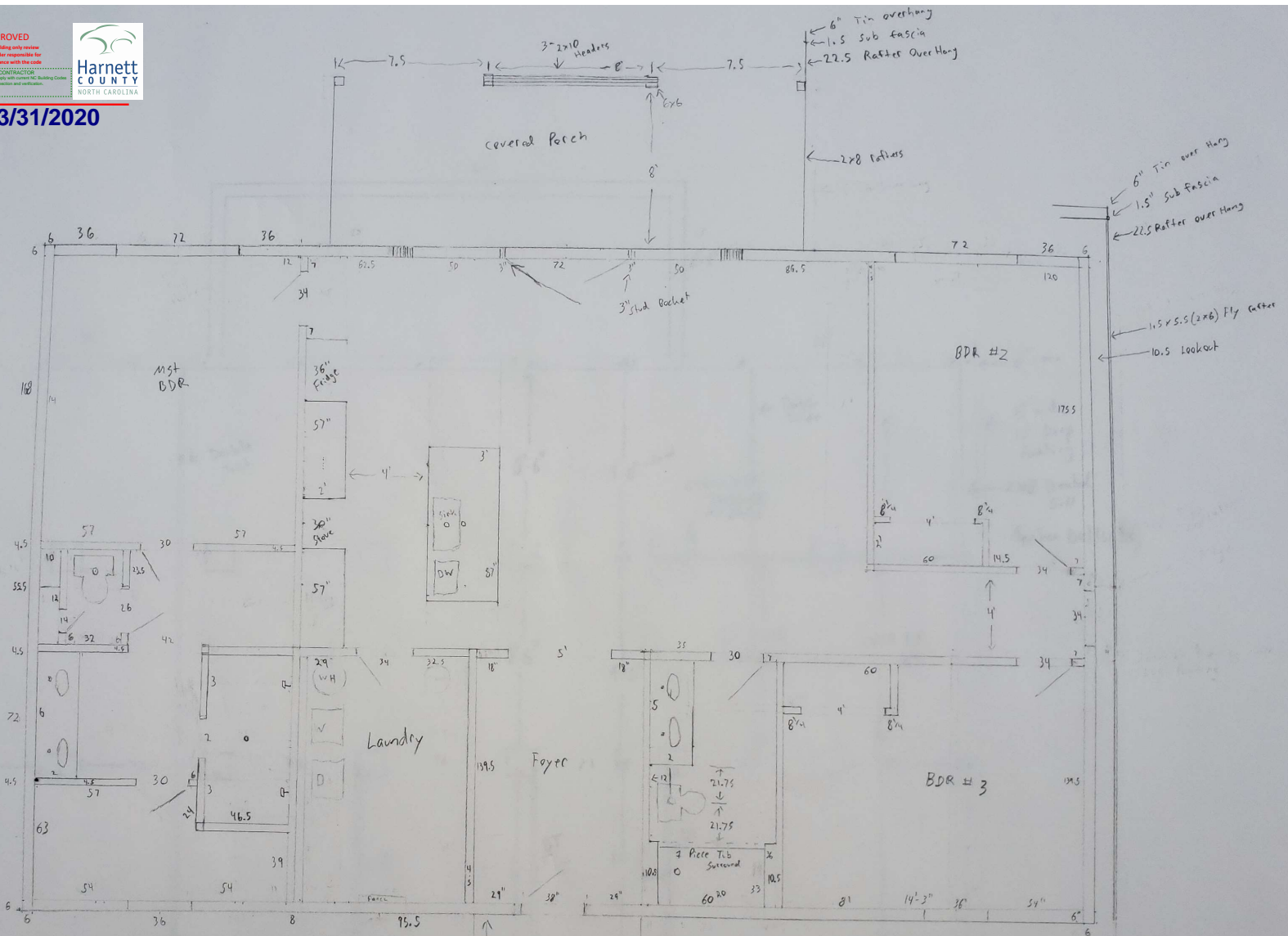

03/31/2020



Garlay Residence  
 1662 Cameron Hill Rd  
 Cameron NC 28326  
 SFD2002-0051

1/4" = 1"  
 Dimensions shown to Rough openings, and  
 Face of sheetrock. Exterior sheathing not  
 shown or included in dimensions.

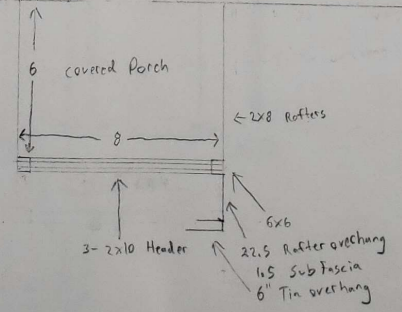

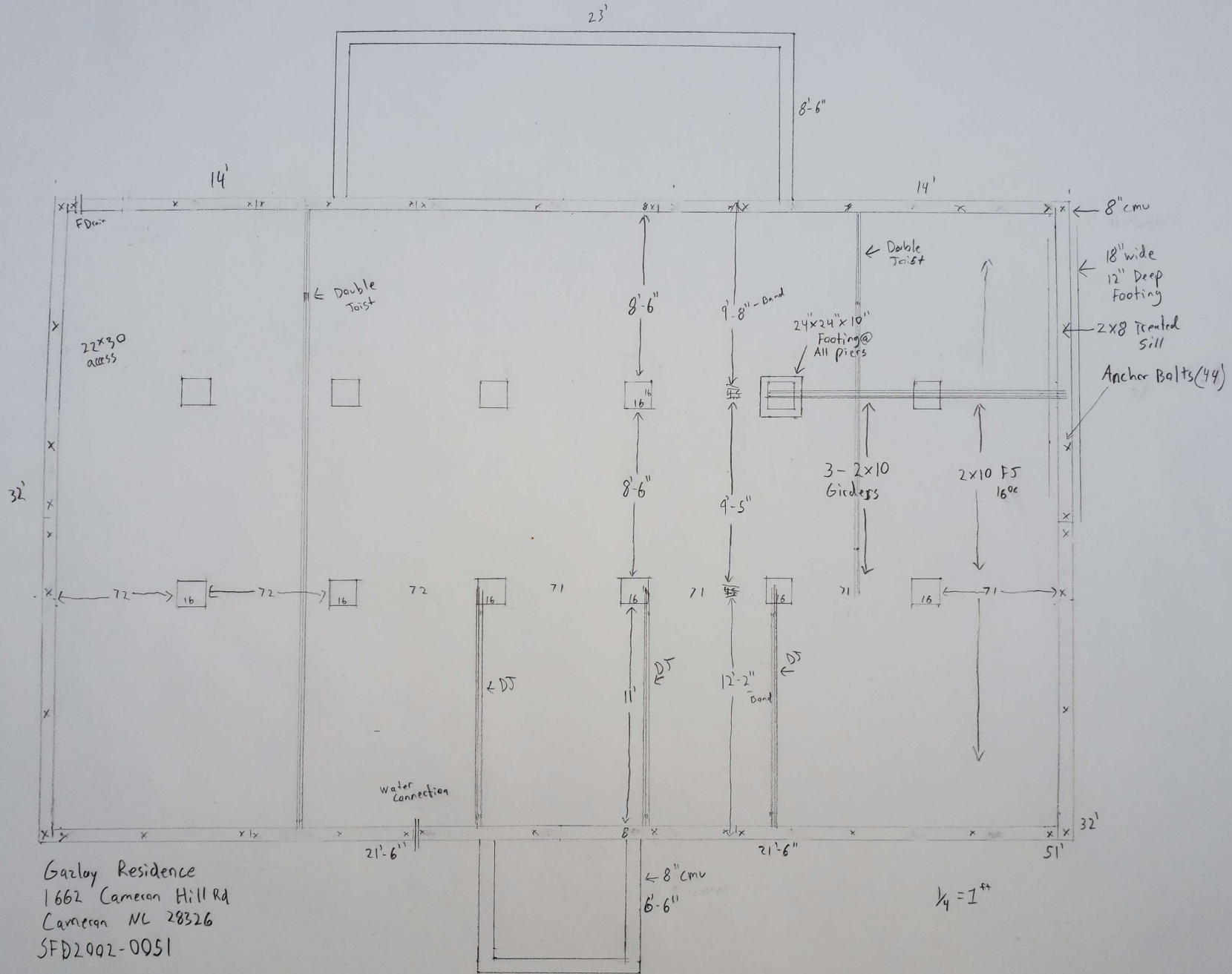

Gazlay Residence  
 1662 Cameron Hill Rd  
 Cameron NC 28326  
 SFD2002-0051

$$1/4 = 1/4$$

Gazlay Residence  
 1662 Cameron Hill Rd, Cameron NC 28326  
 SFD2002-0051

	<b>Header Schedule</b>	<b># Jacks</b>	<b># Kings</b>
House/Porch Wall	3- 2x10	2	5
Foyer/MB	2- 2x10	2	3
Exterior Door	3- 2x10	2	2
Interior Doors	2- 2x8	2	2
Single Windows	3- 2x10	2	2
Double Windows	3- 2x10	2	2

	<b>Framing Lumber - 16 oc</b>	<b>Span</b>	<b>Pitch</b>
Ceiling Joists	2x10 #2 SPF	19' - 1"	
Ceiling Joists	2x8 #2 SPF	11' - 8.5"	
Rafters	2x8 #2 SPF	15' - 6"	4:12
Porch Rafters	2x8 #2 SPF	8'	4:12
Exterior Walls	2x6 #2 SPF		
Interior Walls	2x4 #2 SPF		
Ridge Beam	2x12 #1 SYP		
Girders	3- 2x10 #2 SPF	6' - 5"	
Floor Joists	2x10 #2 SPF	11' - 11"	

	<b>Insulation</b>
Wall	R-19
Ceiling	R-38
Floor	R-19

	<b>Sheathing</b>
Interior Walls	1/2" Gyp
Exterior Walls	7/16" OSB
Interior Ceilings	5/8" Gyp
Roof Sheathing	5/8" OSB
Floor Decking	3/4 Advantech