

VICINITY MAP

~ 78 Joel Way, Lillington ~
 Lot 3, Finley's Crossing Subd.
 Map #2018-301

~ Foundation Survey ~
Signature Home Builders, Inc.

Upper Little River Twp., Harnett County

Scale: 1" = 50' Date: May 9, 2020

Surveyed & Mapped By
STREAMLINE LAND SURVEYING, Inc.
 NC FIRM C-1898
 870 NC 55 W, Coats, N.C. 27521
 Phone: 910-897-7715

I hereby certify that the foundation location shown hereon is correct in relation to property lines of record.
 NOTE: The purpose of this survey is to locate the newly constructed foundation.
 Other features, fixtures, encumbrances and indications of use may be revealed by a complete site survey.

Robert E. Godwin, Jr.
 LAND SURVEYOR
 L-3790

NOT FOR RECORDATION 5/11/20

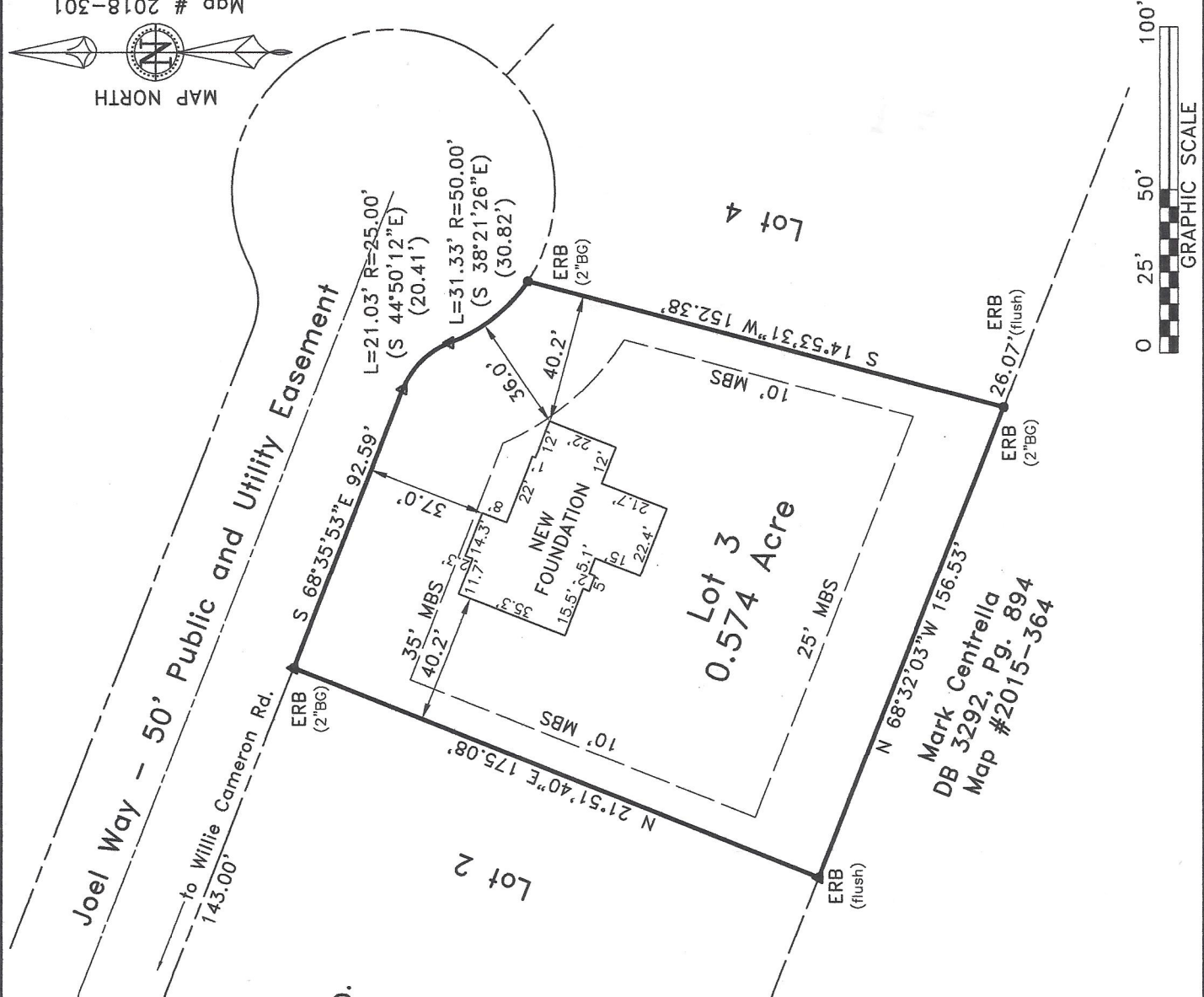

Note:
 Foundation location based upon nails set in concrete footing for brick masons on March 20th, 2020. As-built dimensions of foundation confirmed on this date.

FEMA FLOOD HAZARD STATEMENT
 The subject property shown on this plat is NOT located within the FEMA 1% Annual Chance Flood Hazard Area "Zone A" or "Zone AE" as shown on FIRM Number: 3720064000J Effective date: 10/3/2006

Note:
 "Finley's Crossing" was formerly recorded as "Centrella Subdivision" Map #2017-353. Lots are Subject to Protective Covenants recorded in Deed Book 3616, Page 87.

- LEGEND:**
- Subject Boundary Line
 - - - Adjoining Boundary Line
 - R/W Right-of-Way Line
 - C/L Centerline
 - - - Minimum Building Line
 - - - Survey tie lines
 - △ CP Calculated Point
 - ERB Existing Iron Re-Bar
 - BG/AG Below/Above Grade
 - FH Fire Hydrant
 - WM Water Meter
 - WV Water Valve
 - SS Sanitary Sewer Clean-Out
 - TP Telephone Pedestal

Mark Centrella
 DB 3292, Pg. 894
 Map #2015-364