

Floor Area: 0 SF  
 Floor Plywood: 0  
 Roof Area: 4672.13 SF  
 Roof Plywood: 90 sheets  
 Roof Shingles: 58 Squares

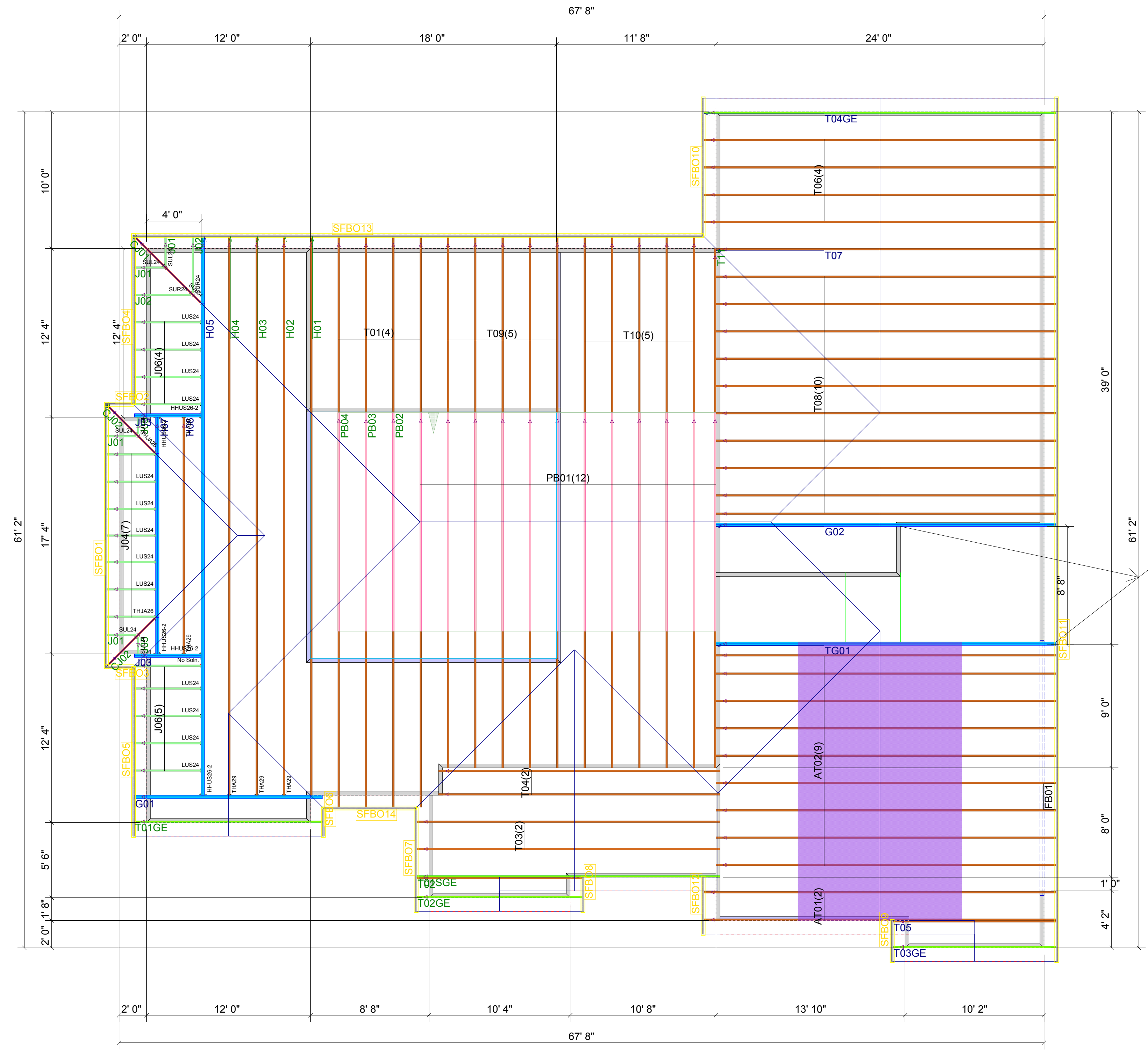

LADDER FRAMING  
 BY OTHERS

**ROOF TRUSS LAYOUT**  
 1/4" = 1'-0"

Client: **J. E. WOMBLE AND SONS**  
 Project: **EVANS**  
 Model: **SMITH WOODWORKS**  
 Lot #: \_\_\_\_\_ Designer: \_\_\_\_\_ Date: \_\_\_\_/\_\_\_\_/\_\_\_\_  
 Order #: **P19-12002**



**NOTE**  
 IT IS THE RESPONSIBILITY OF THE BUILDING DESIGNER OR ARCHITECT TO PROVIDE AN APPROPRIATE CONNECTION FOR TRUSSES TO SUPPORTING STRUCTURE PERFECTIONS SHOWN ON TRUSS ENGINEERING SPECIAL CONSIDERATIONS FOR MECHANICAL EQUIPMENT AND/OR PLUMBING (AND THEIR CONNECTIONS) IN TRUSS SPACE MUST BE DIAGRAMMED BY BUILDER ON APPROVED TRUSS LAYOUT PRIOR TO FABRICATION.  
 THIS COMPANY IS A TRUSS MANUFACTURER WHOSE RESPONSIBILITIES ARE LIMITED TO THOSE DESCRIBED IN WTCAL1-1995 "DESIGN RESPONSIBILITIES". ACCORDINGLY, IT DISCLAIMS ANY RESPONSIBILITIES AND/OR LIABILITY FOR THE CONSTRUCTION, DESIGN, DRAWINGS, DOCUMENTS INCLUDING THE INSTALLATION AND BRACING OF TRUSSES MANUFACTURED BY THIS COMPANY. SEE <http://support.sbindustry.com/pubs/TTBDResp-D>