

FOUNDATION PLAN
3/16"=1'-0"

R2
2 OF 8

SPOON RESIDENCE
LOT 2 HAMILTON ROAD
BUNNLEVEL, NORTH CAROLINA

FOUNDATION PLAN
CONTRACTOR/BUILDER SHALL ENSURE COMPLIANCE WITH MUNICIPAL BUILDING CODE. ANY ERRORS OR OMISSIONS SHALL BE BROUGHT TO THE ATTENTION OF THE DESIGNER BEFORE CONSTRUCTION BEGINS. ALL LUMBER AND BEAM SPANS SHALL BE VERIFIED BY CONTRACTOR/BUILDER, TO INCLUDE ENGINEER'S EVALUATION IF REQUIRED.

DRAWN BY: LRW
DATE: 27-Mar-20
REVISED:
SCALE: AS NOTED

WHITE HOUSE BUILDING ASSOCIATES
RESIDENTIAL DESIGN, GENERAL CONTRACTING, CAD SERVICES
LARRY R. WHITE - DESIGNER
PHONE: 910-978-5195
E-MAIL: SUREDWELLINGS@GMAIL.COM
FAYETTEVILLE, NORTH CAROLINA

APPROVED

Limited building only review
Permit holder responsible for
full compliance with the code



Harnett
COUNTY
NORTH CAROLINA

NOTICE TO CONTRACTOR
All construction must comply with current NC Building Codes
and is subject to field inspection and verification.

03/31/2020



SPOON FAMILY RESIDENCE

LOT 2 HAMILTON ROAD

BUNNLEVEL, NORTH CAROLINA

WHITE HOUSE BUILDING ASSOCIATES LLC

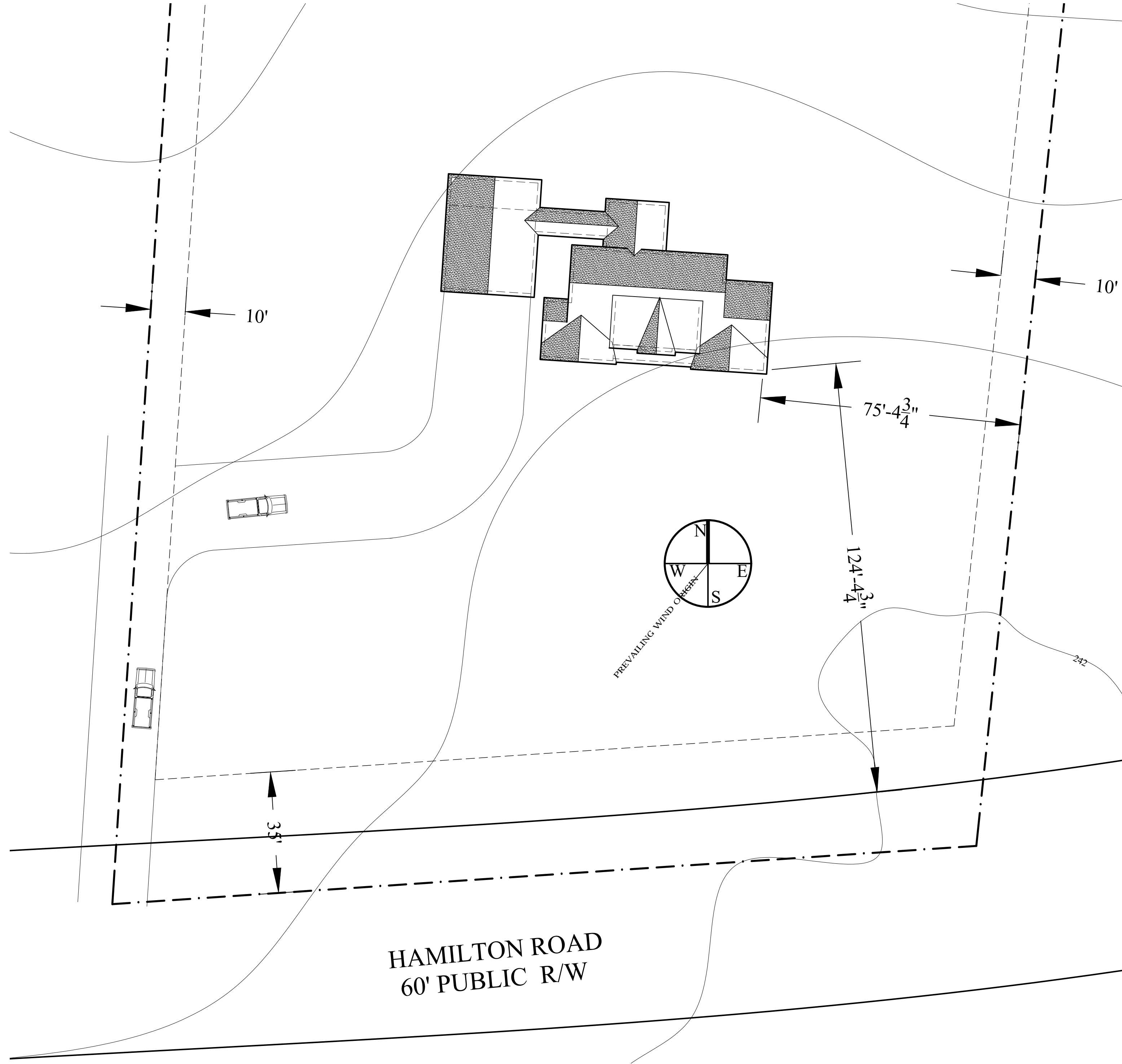

ENLARGED SITE PLAN

1"=40'

<h1>R1</h1>	SPOON RESIDENCE LOT 2 HAMILTON ROAD BUNNLEVEL, NORTH CAROLINA	SITE PLAN	DRAWN BY: LRW DATE: 29-Dec-19 REVISED: SCALE: AS NOTED	WHITE HOUSE BUILDING ASSOCIATES RESIDENTIAL DESIGN, GENERAL CONTRACTING, CAD SERVICES LARRY R. WHITE - DESIGNER PHONE: 910-978-5195 E-MAIL: SUREDWELLINGS@GMAIL.COM FAYETTEVILLE, NORTH CAROLINA
	<small>CONTRACTOR/BUILDER SHALL ENSURE COMPLIANCE WITH MUNICIPAL BUILDING CODE. ANY ERRORS OR OMISSIONS SHALL BE BROUGHT TO THE ATTENTION OF THE DESIGNER BEFORE CONSTRUCTION BEGINS. ALL LUMBER AND BEAM SPANS SHALL BE VERIFIED BY CONTRACTOR/BUILDER. TO INCLUDE ENGINEER'S EVALUATION IF REQUIRED.</small>			

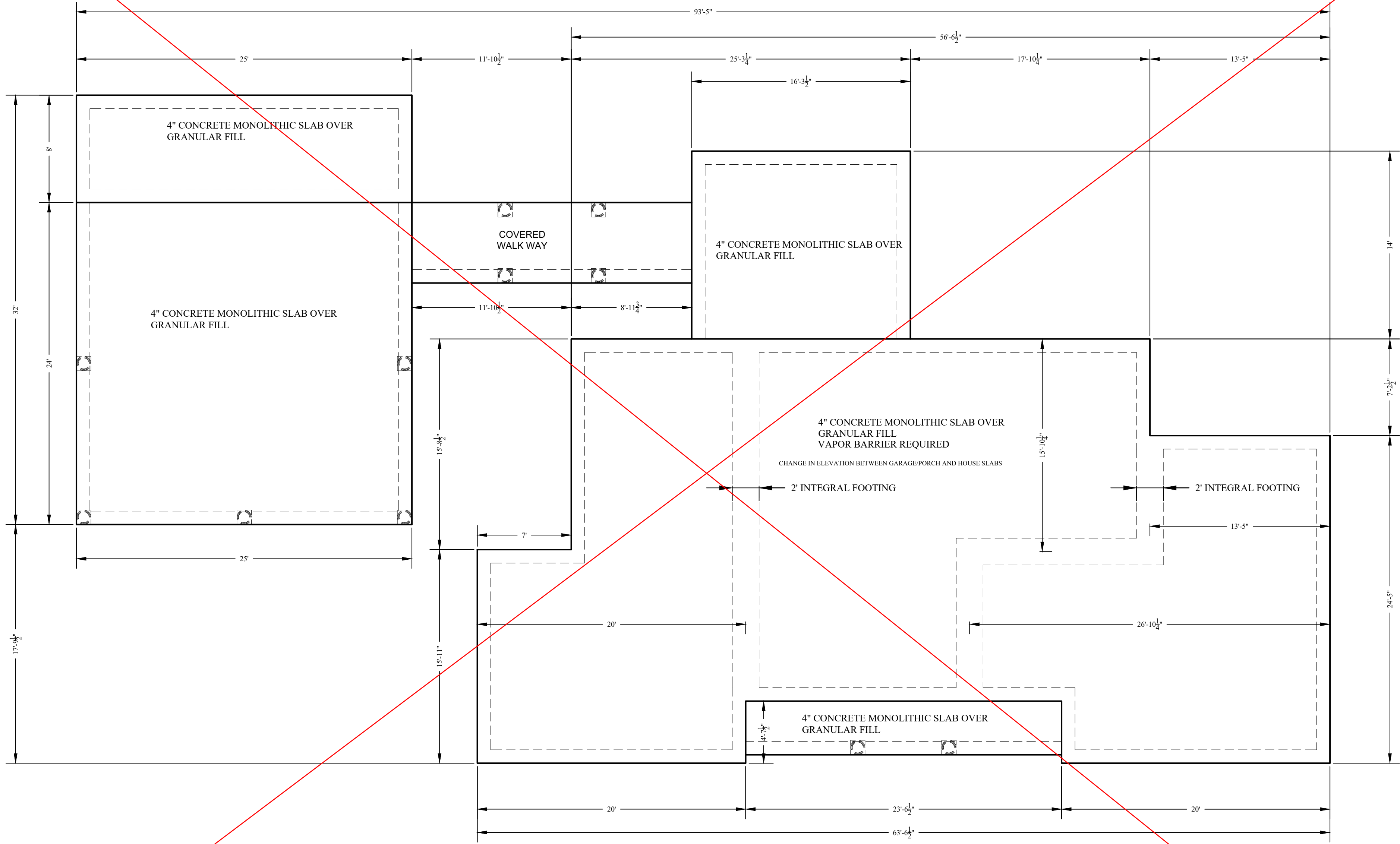

FOUNDATION PLAN

3/16"=1'-0"

See Updated foundation plan

<h1>R2</h1> <p>2 OF 8</p>	<p>SPOON RESIDENCE LOT 2 HAMILTON ROAD BUNNLEVEL, NORTH CAROLINA</p>	<p>FOUNDATION PLAN</p>	<p>DRAWN BY: LRW DATE: 29-Dec-19 REVISIONS: SCALE: AS NOTED</p>	<p>WHITE HOUSE BUILDING ASSOCIATES RESIDENTIAL DESIGN, GENERAL CONTRACTING, CAD SERVICES LARRY R. WHITE - DESIGNER PHONE: 910-978-5195 E-MAIL: SUREDWELLINGS@GMAIL.COM FAYETTEVILLE, NORTH CAROLINA</p>
	<p><small>CONTRACTOR/BUILDER SHALL ENSURE COMPLIANCE WITH MUNICIPAL BUILDING CODE. ANY ERRORS OR OMISSIONS SHALL BE BROUGHT TO THE ATTENTION OF THE DESIGNER BEFORE CONSTRUCTION BEGINS. ALL LUMBER AND BEAM SPANS SHALL BE VERIFIED BY CONTRACTOR/BUILDER. TO INCLUDE ENGINEER'S EVALUATION IF REQUIRED.</small></p>			

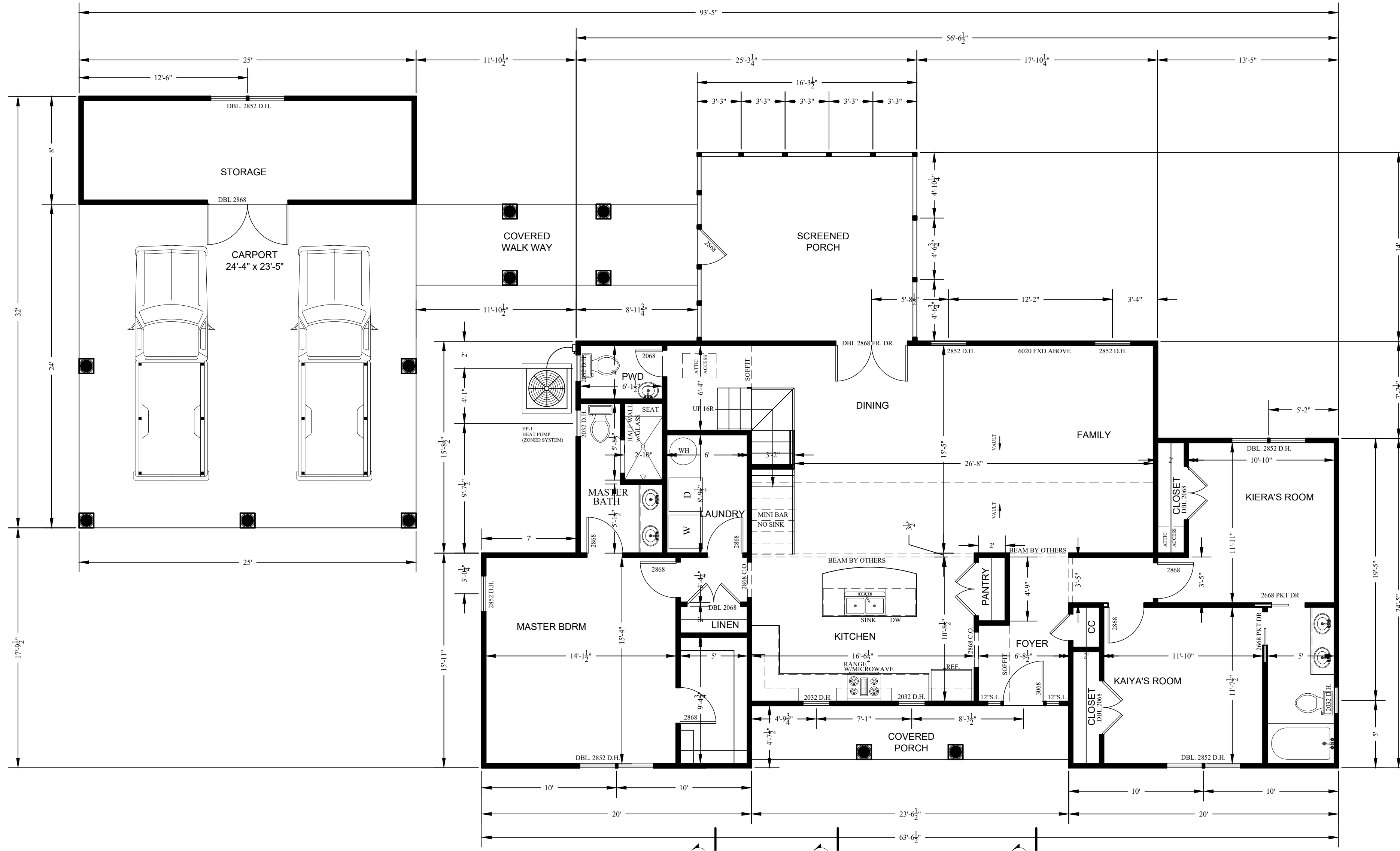

FLOOR PLAN

3/16"=1'-0"

SQUARE FOOTAGE LEGEND	
HEATED SQUARE FOOTAGE	1694
LOFT	216
TOTAL HEATED SQUARE FOOTAGE	1910
PORCHES	322
CARPORT	800
TOTAL UNHEATED SQUARE FOOTAGE	1122
TOTAL COMBINED SQUARE FOOTAGE	3032

WHITE HOUSE BUILDING ASSOCIATES
 RESIDENTIAL DESIGN, GENERAL CONTRACTING, CAD SERVICES
 LARRY R. WHITE - DESIGNER
 PHONE: 910-978-5195
 E-MAIL: SUREDWELLINGS@GMAIL.COM
 FAYETTEVILLE, NORTH CAROLINA

DRAWN BY: LRW
 DATE: 29-Dec-19
 REVISIONS:
 SCALE: AS NOTED

FLOOR PLAN
 CONTRACTOR/BUILDER SHALL ENSURE COMPLIANCE WITH MUNICIPAL BUILDING CODE. ANY ERRORS OR OMISSIONS SHALL BE BROUGHT TO THE ATTENTION OF THE DESIGNER BEFORE CONSTRUCTION BEGINS. ALL LUMBER AND BEAM SPANS SHALL BE VERIFIED BY CONTRACTOR/BUILDER. TO INCLUDE ENGINEER'S EVALUATION IF REQUIRED.

SPOON RESIDENCE
 LOT 2 HAMILTON ROAD
 BUNNLEVEL, NORTH CAROLINA

R3
 3 OF 8

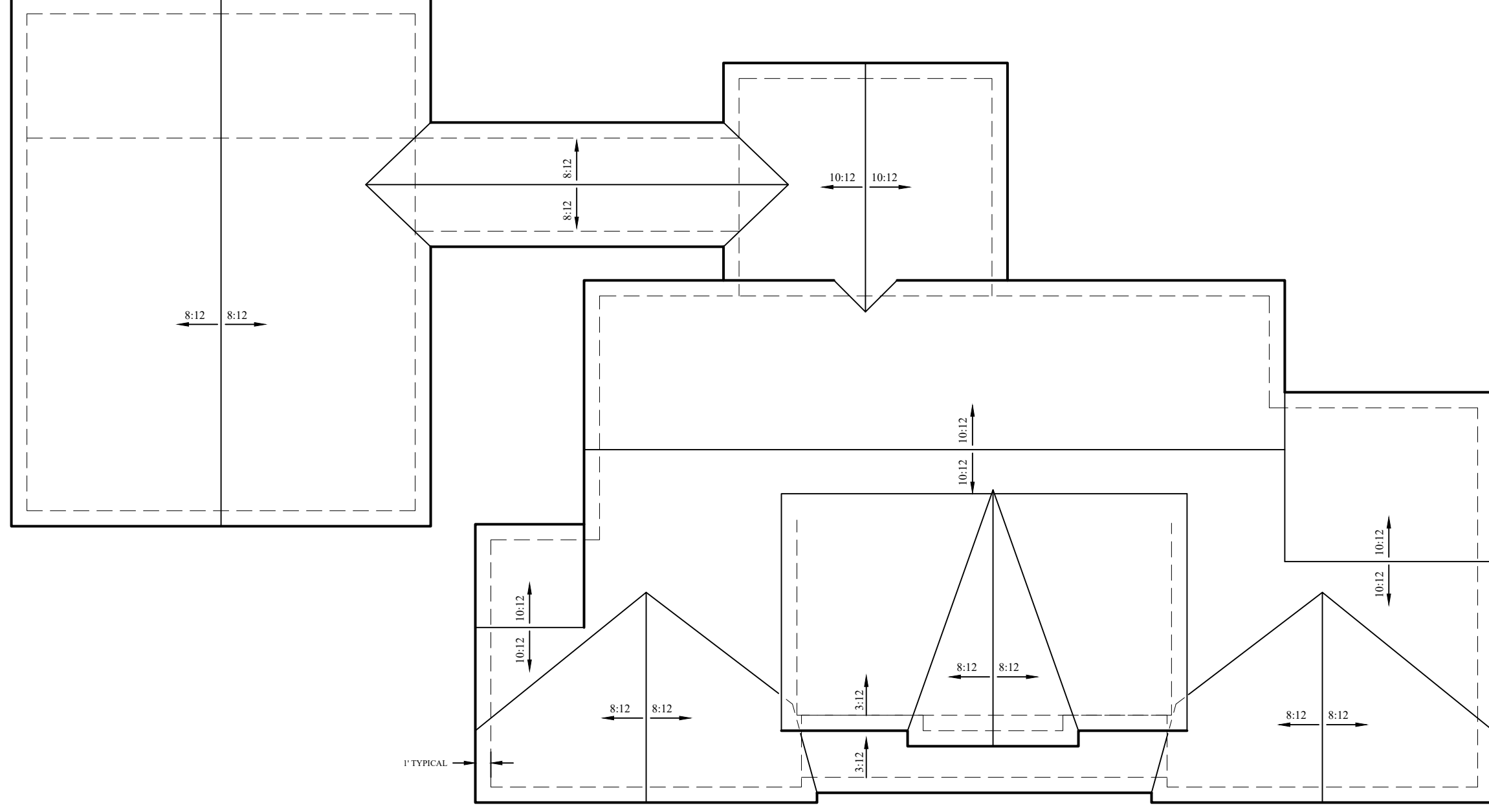

ROOF PLAN

1/8"=1'-0"

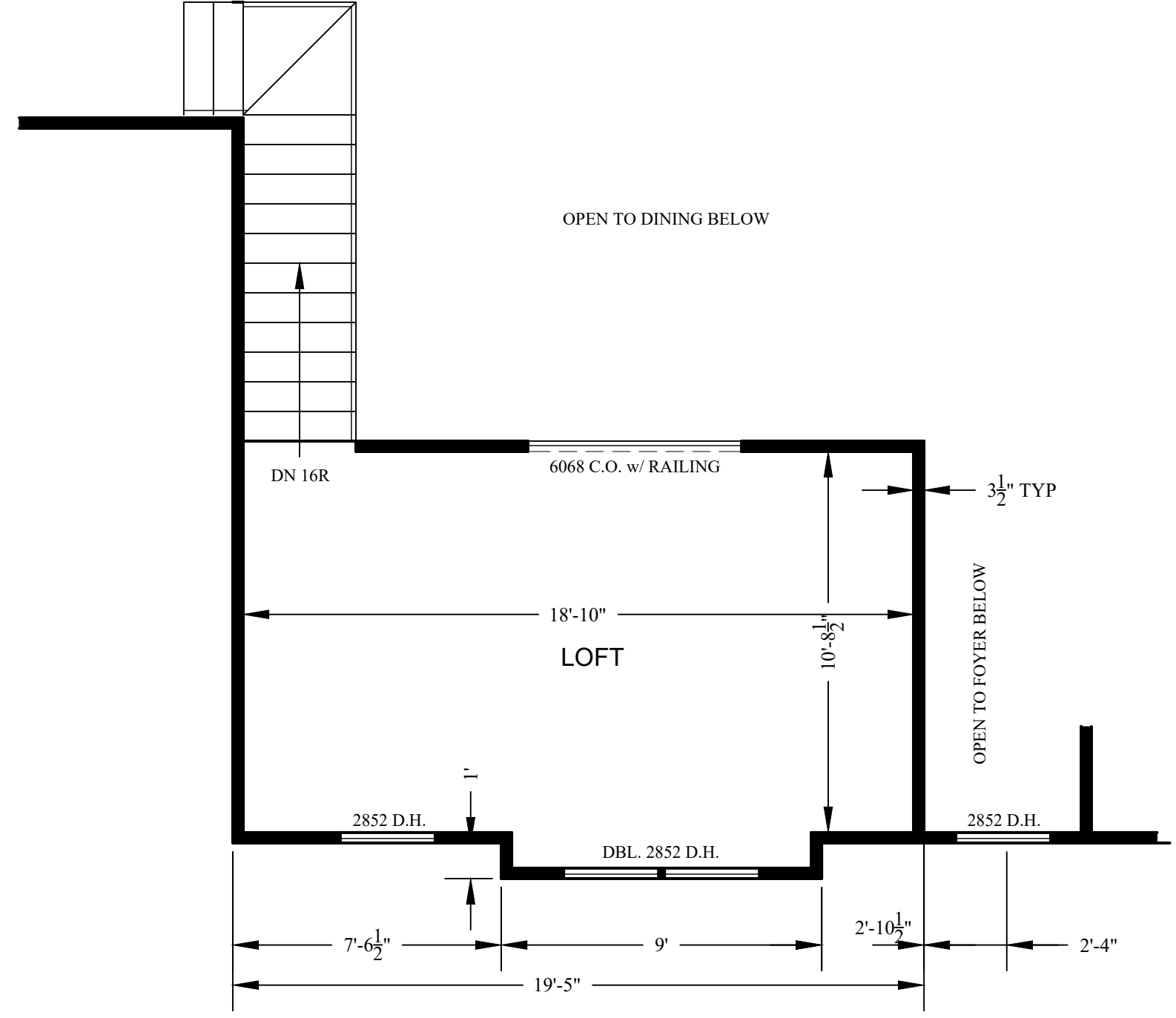

LOFT PLAN

1/4"=1'-0"

DRAWN BY: LRV
 DATE: 29-Dec-19
 REVISED:
 SCALE: AS NOTED
 CONTRACTOR/BUILDER SHALL ENSURE COMPLIANCE WITH MUNICIPAL BUILDING CODE. ANY ERRORS OR OMISSIONS SHALL BE BROUGHT TO THE ATTENTION OF THE DESIGNER BEFORE CONSTRUCTION BEGINS. ALL LUMBER AND BEAM SPANS SHALL BE VERIFIED BY CONTRACTOR/BUILDER. TO INCLUDE ENGINEER'S EVALUATION IF REQUIRED.

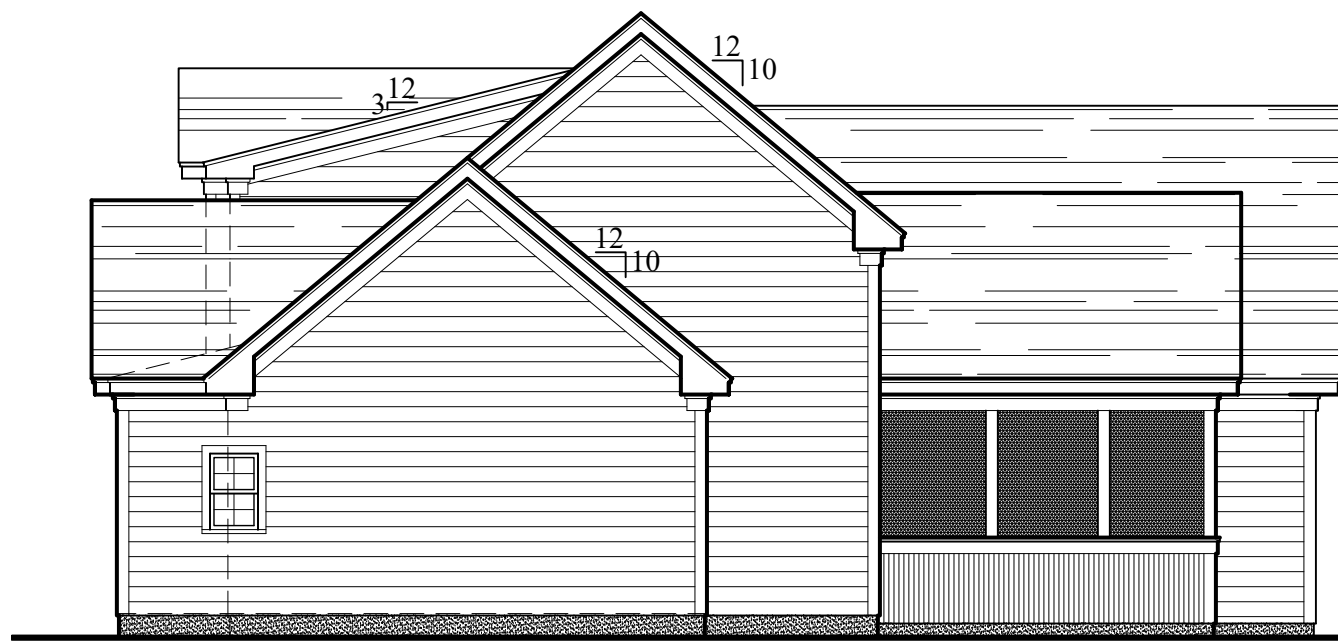

PLAN EAST ELEVATION

1/8"=1'-0"

8'-1 1/2" PLATE HT. ---
6'-8" WINDOW HT. ---

FIRST FLOOR ---
9'-1 1/2" PLATE HT. ---
6'-8" WINDOW HT. ---

FIRST FLOOR ---



PLAN NORTH ELEVATION

1/8"=1'-0"



PLAN SOUTH ELEVATION

1/8"=1'-0"

8'-1 1/2" PLATE HT. ---
6'-8" WINDOW HT. ---

LOFT FLOOR ---
9'-1 1/2" PLATE HT. ---
6'-8" WINDOW HT. ---

FIRST FLOOR ---

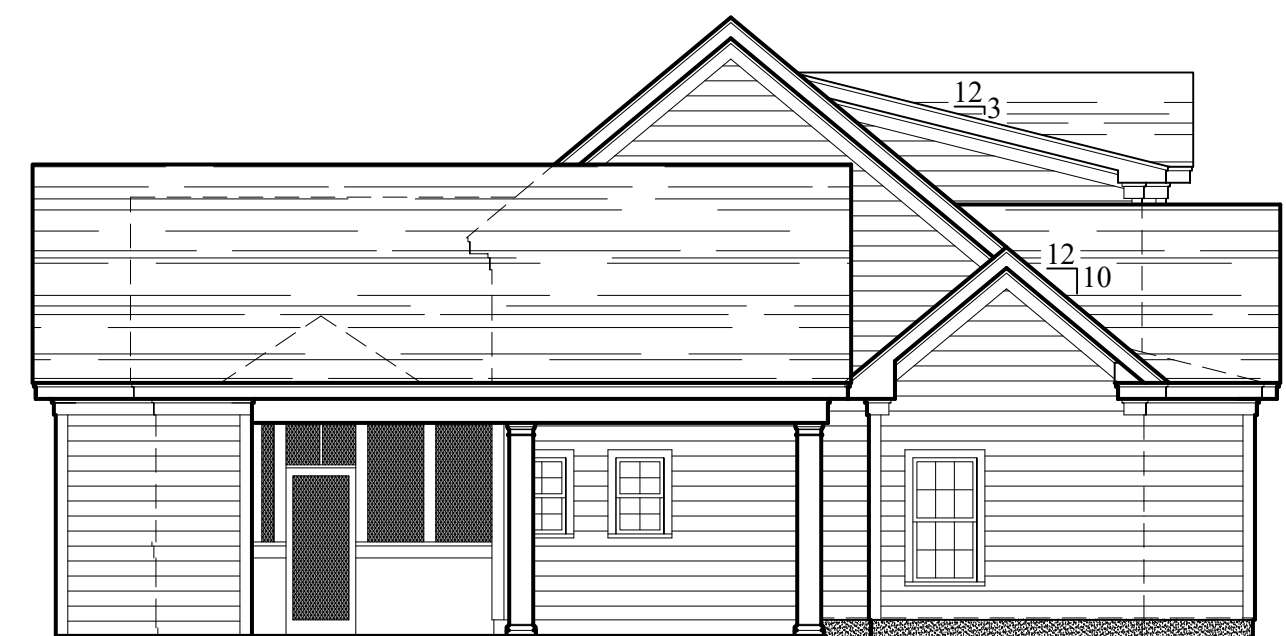

PLAN EAST ELEVATION

1/8"=1'-0"

WHITE HOUSE BUILDING ASSOCIATES

RESIDENTIAL DESIGN, GENERAL CONTRACTING, CAD SERVICES

LARRY R. WHITE - DESIGNER

PHONE: 910-978-5195

E-MAIL: SUREDWELLINGS@GMAIL.COM

FAYETTEVILLE, NORTH CAROLINA

DRAWN BY: LRW

DATE: 29-Dec-19

REVISIONS:

SCALE: AS NOTED

ELEVATIONS, ROOF PLAN

CONTRACTOR/BUILDER SHALL ENSURE COMPLIANCE WITH MUNICIPAL BUILDING CODE. ANY ERRORS OR OMISSIONS SHALL BE BROUGHT TO THE ATTENTION OF THE DESIGNER BEFORE CONSTRUCTION BEGINS. ALL LUMBER AND BEAM SPANS SHALL BE VERIFIED BY CONTRACTOR/BUILDER. TO INCLUDE ENGINEER'S EVALUATION IF REQUIRED.

SPOON RESIDENCE

LOT 2 HAMILTON ROAD
BUNNLEVEL, NORTH CAROLINA

R5

5 OF 8

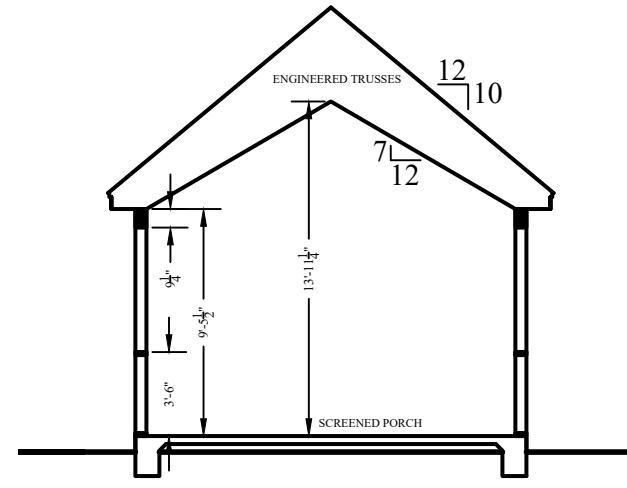

SCREENED PORCH SECTION

1/8"=1'-0"

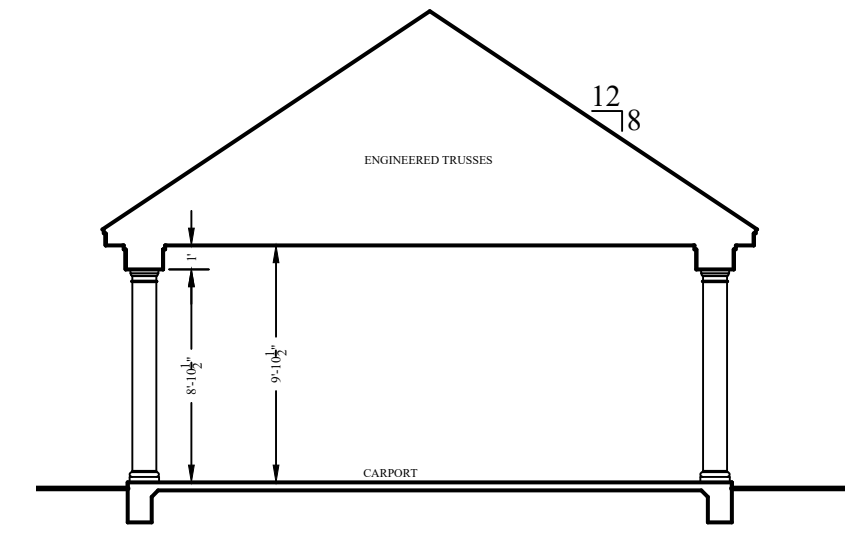

GARAGE SECTION

1/8"=1'-0"

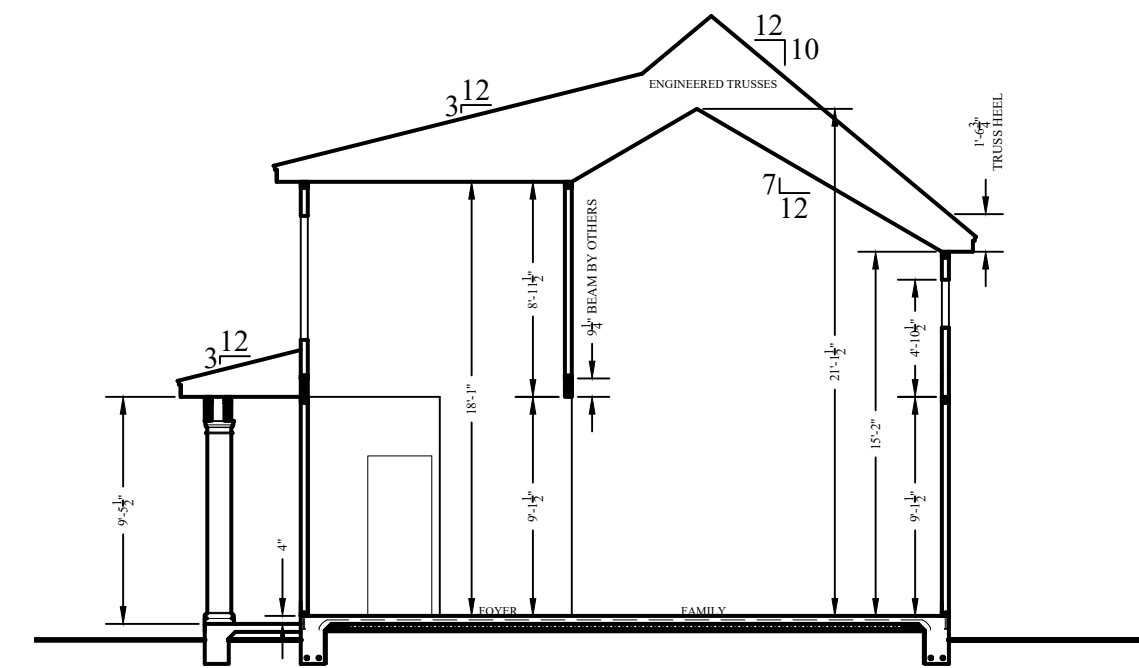

SECTION - C

1/8"=1'-0"

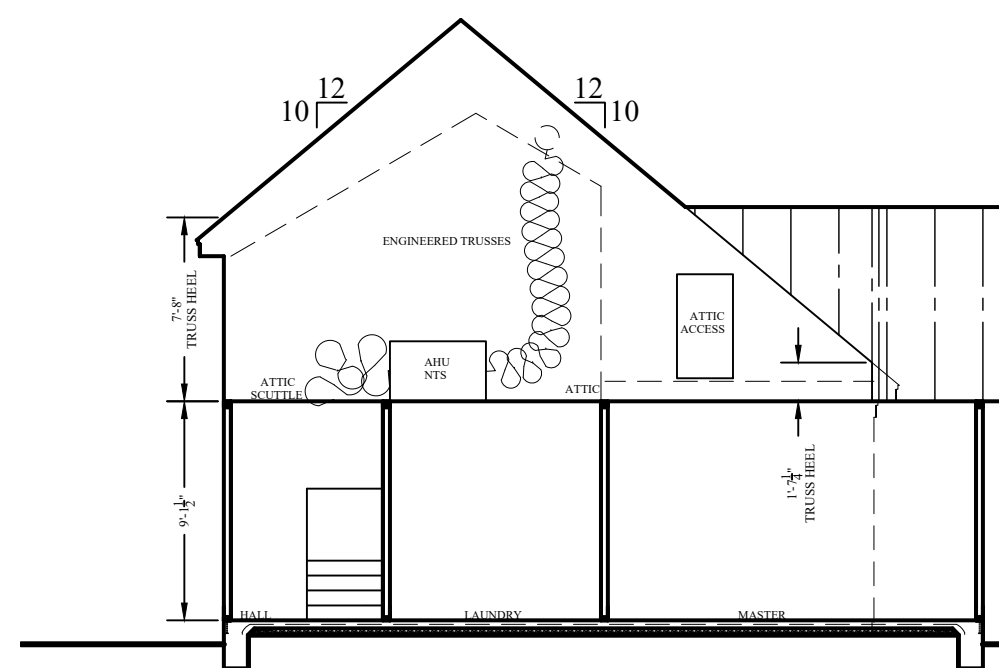

SECTION - A

1/8"=1'-0"

8'-1 1/2" PLATE HT. ---
6'-8" WINDOW HT. ---

LOFT FLOOR ---
9'-1 1/2" PLATE HT. ---
6'-8" WINDOW HT. ---

FIRST FLOOR ---

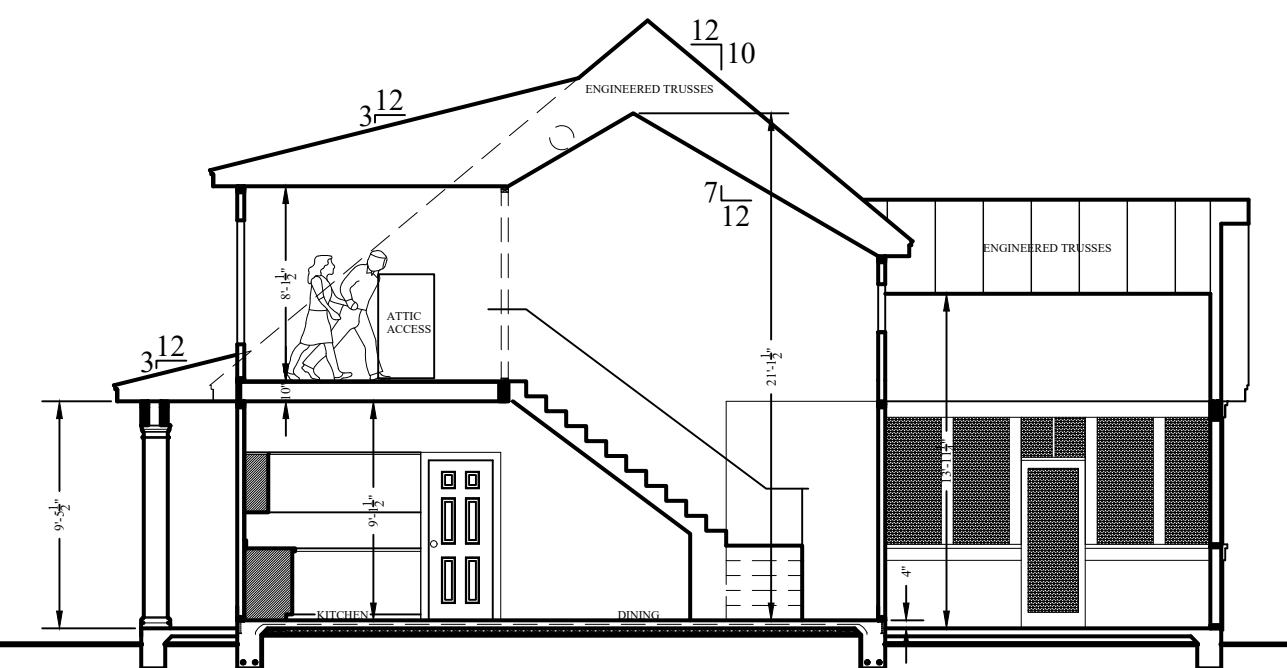

SECTION - B

1/8"=1'-0"

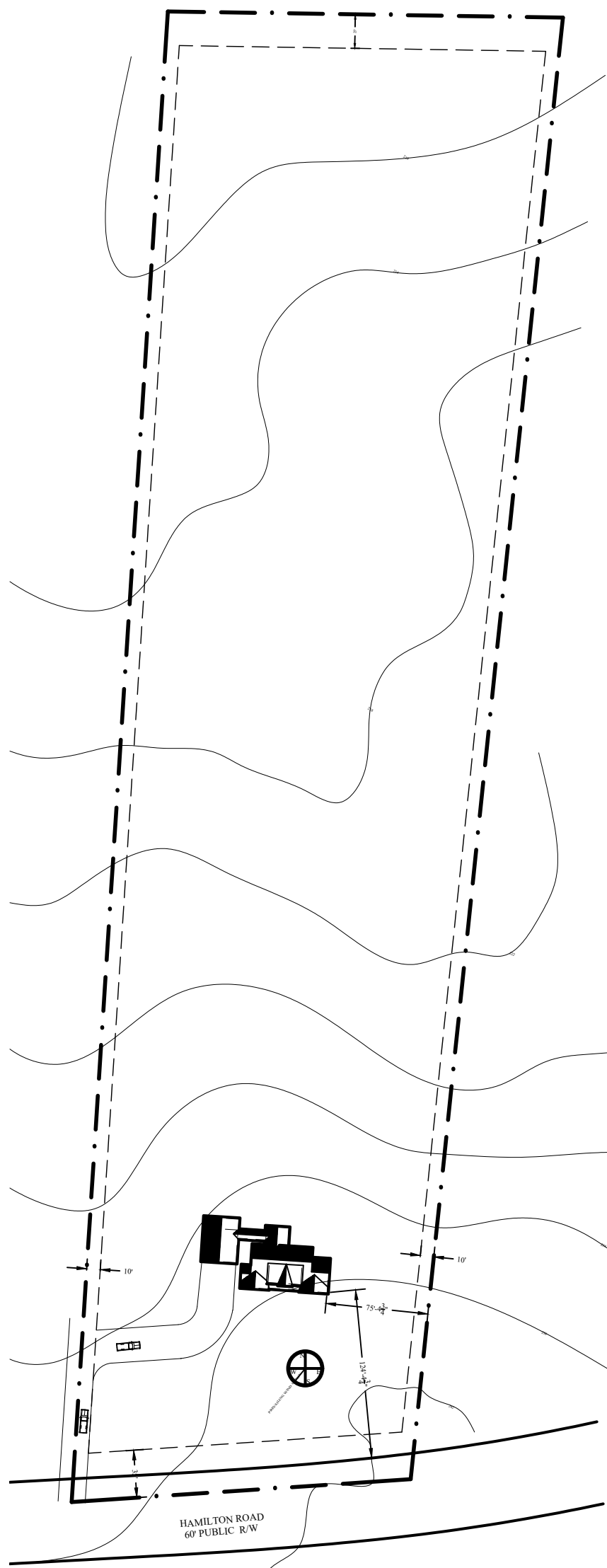

OVERALL SITE PLAN

1"=100'

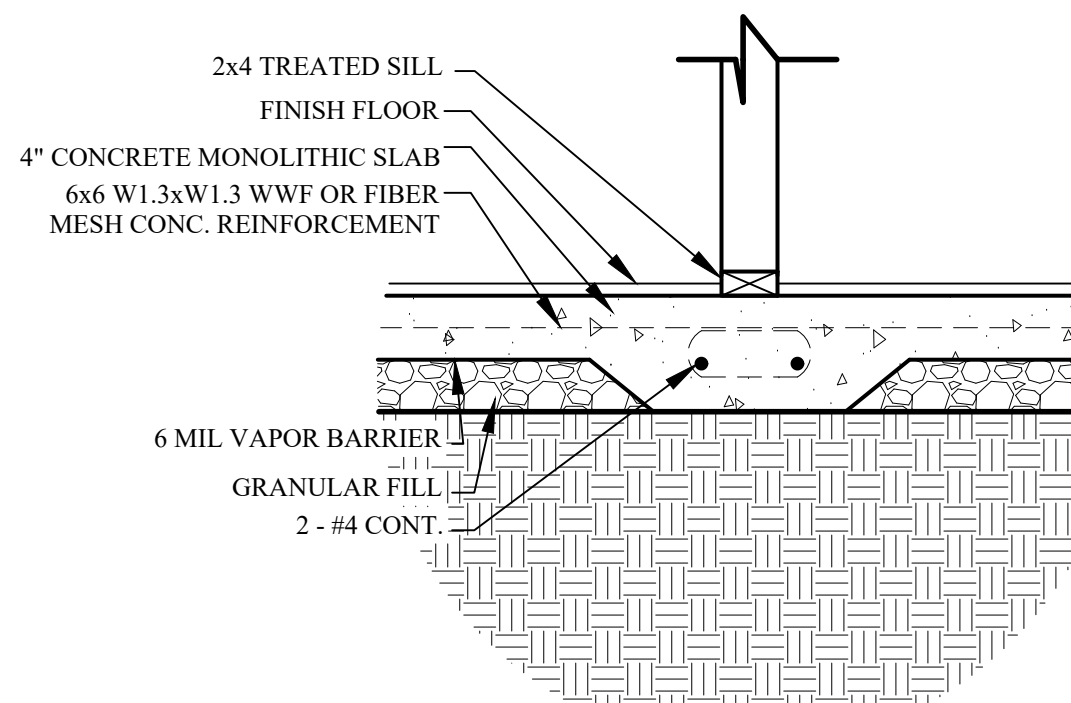

SECTION @ INTEGRAL FOOTING

1/4"=1'-0"

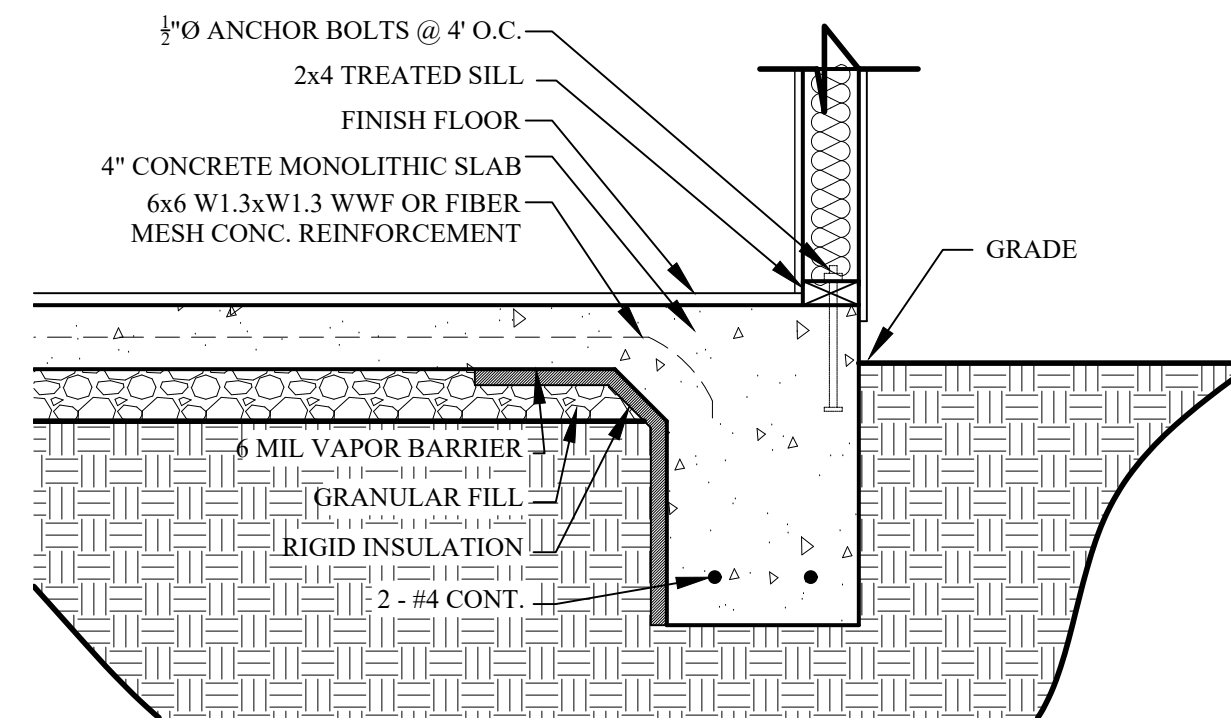
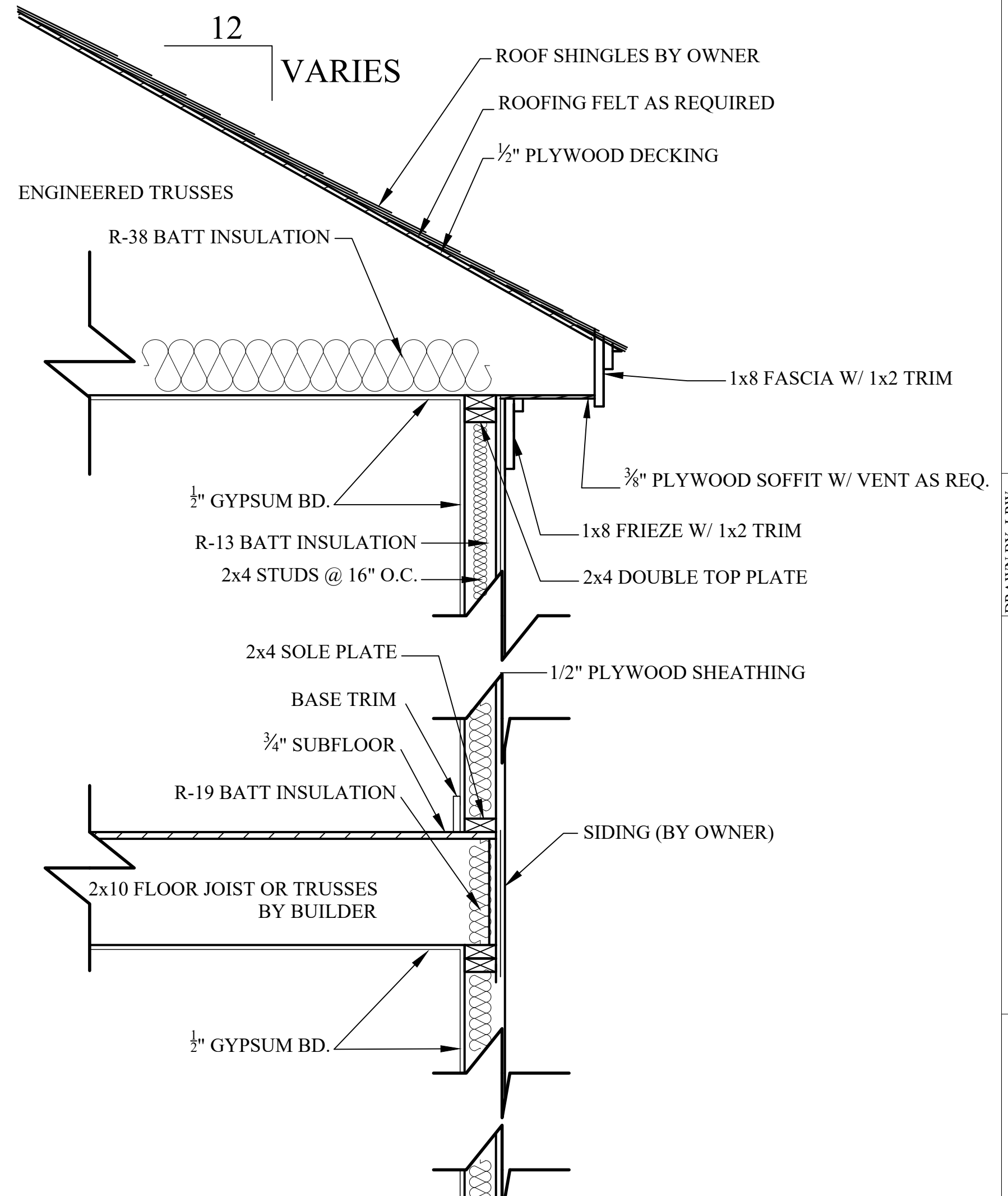

TYPICAL WALL SECTION-SIDING

1/4"=1'-0"

WHITE HOUSE BUILDING ASSOCIATES
RESIDENTIAL DESIGN, GENERAL CONTRACTING, CAD SERVICES

DRAWN BY: LRW
DATE: 29-Dec-19
REVISED:
SCALE: AS NOTED

DETAILS
CONTRACTOR/BUILDER SHALL ENSURE COMPLIANCE WITH MUNICIPAL BUILDING CODE. ANY ERRORS OR OMISSIONS SHALL BE BROUGHT TO THE ATTENTION OF THE DESIGNER BEFORE CONSTRUCTION BEGINS. ALL LUMBER AND BEAM SPANS SHALL BE VERIFIED BY CONTRACTOR/BUILDER. TO INCLUDE ENGINEER'S EVALUATION IF REQUIRED.

SPOON RESIDENCE
LOT 2 HAMILTON ROAD
BUNNLEVEL, NORTH CAROLINA

R7
7 OF 8

LARRY R. WHITE - DESIGNER
PHONE: 910-978-5195
E-MAIL: SUREDWELLINGS@GMAIL.COM
FAYETTEVILLE, NORTH CAROLINA

LEGEND

- \$ SINGLE POLE SWITCH
- \$ DIMMER
- ⌘ 3 WAY SWITCH
- ⊗ CEILING FAN
- ▼ DATA OUTLET
- CEILING FIXTURE
- WALL FIXTURE
- RECESSED LIGHT
- FLUORESCENT FIXTURE
- ⊕ DUPLEX OUTLET
- ⊕ 240V OUTLET
- ⊕ GFI
- GFI CIRCUIT

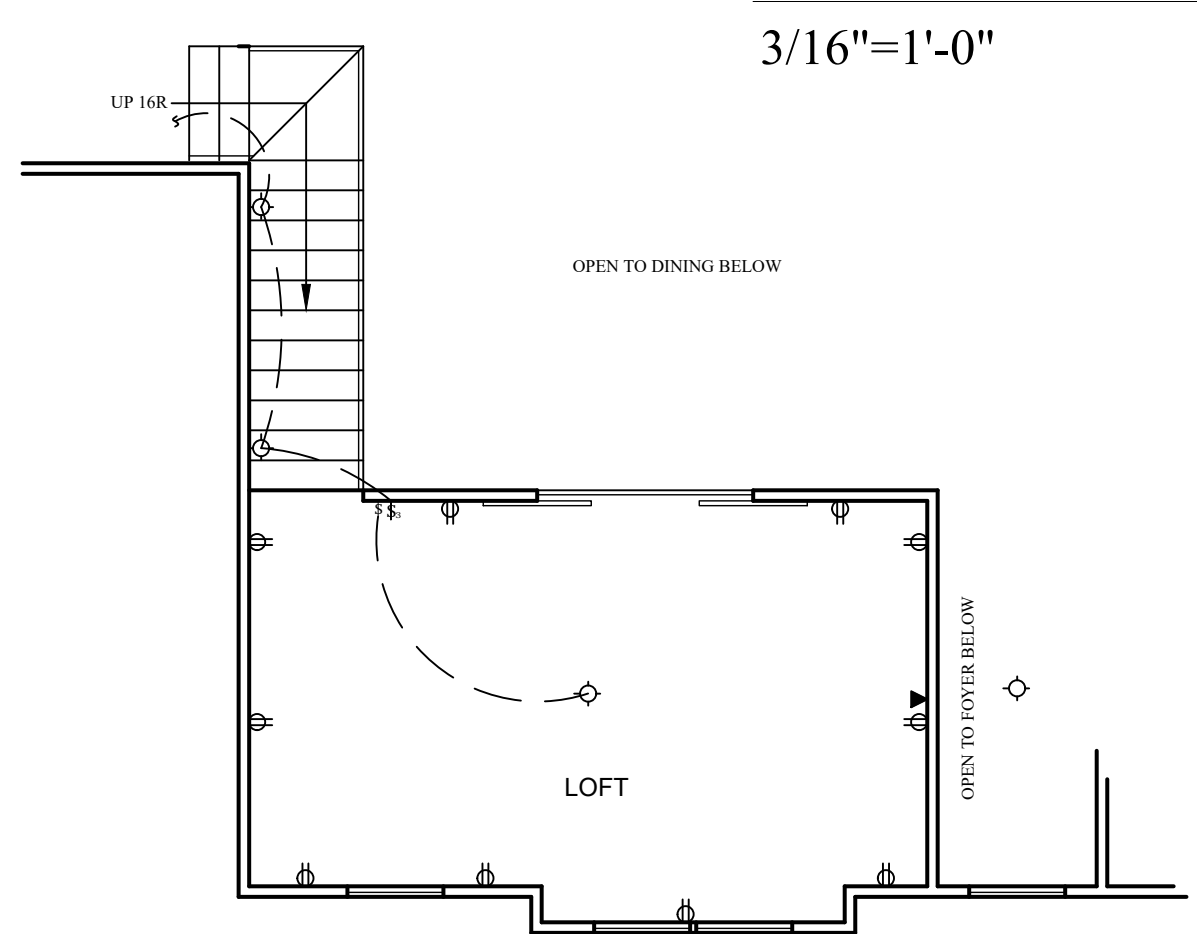
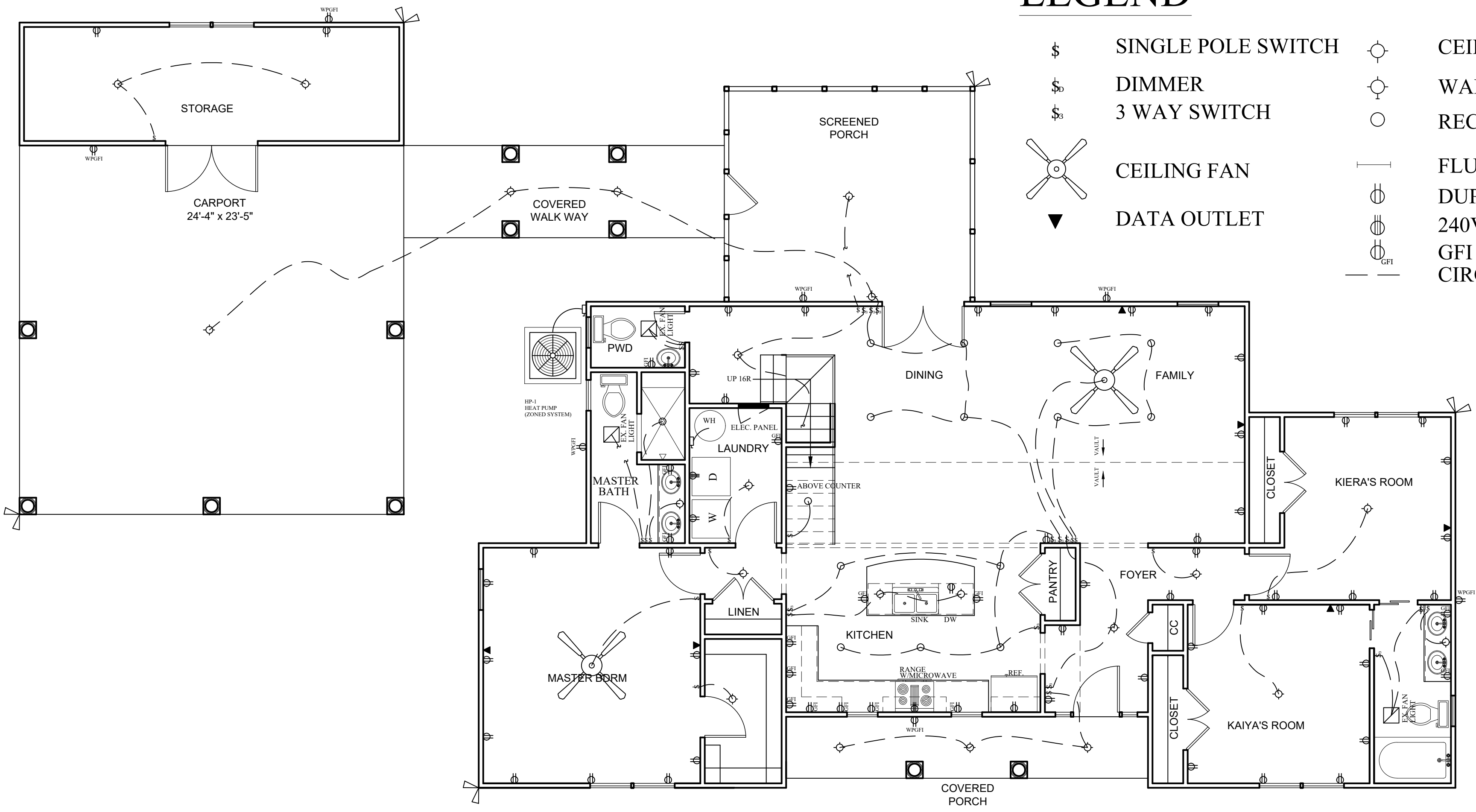

ELECTRICAL PLANS

3/16"=1'-0"

R8	SPoon RESIDENCE	WHITE HOUSE BUILDING ASSOCIATES RESIDENTIAL DESIGN, GENERAL CONTRACTING, CAD SERVICES LARRY R. WHITE - DESIGNER PHONE: 910-978-5195 E-MAIL: SUREDWELLINGS@GMAIL.COM FAYETTEVILLE, NORTH CAROLINA
8 OF 8	ELECTRICAL PLAN	DRAWN BY: LRW DATE: 29-Dec-19 REVISIONS: SCALE: AS NOTED <small>CONTRACTOR/BUILDER SHALL ENSURE COMPLIANCE WITH MUNICIPAL BUILDING CODE. ANY ERRORS OR OMISSIONS SHALL BE BROUGHT TO THE ATTENTION OF THE DESIGNER BEFORE CONSTRUCTION BEGINS. ALL LUMBER AND BEAM SPANS SHALL BE VERIFIED BY CONTRACTOR/BUILDER. TO INCLUDE ENGINEER'S EVALUATION IF REQUIRED.</small>
LOT 2 HAMILTON ROAD BUNNLEVEL, NORTH CAROLINA		