

MAP NO. 2020-38

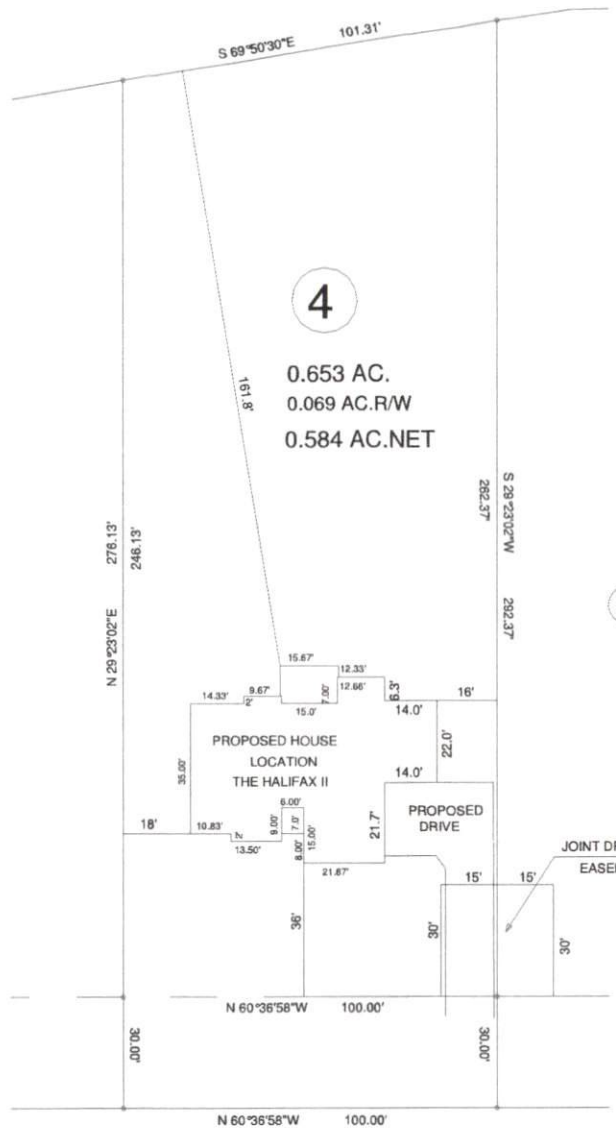

OWNERS: CLR DEVELOPMENT, LLC.
 350 WAGONER DR.
 FAYETTEVILLE, NC 28303

DEED REFERENCE: DEED BK 3779, PAGE 01

MAP REFERENCE: MAP NO. 2020-38

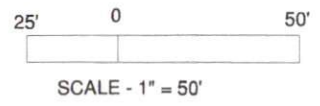

NCSR # 1412 CHRISTIAN LIGHT RD. 60' R/W

- MINIMUM BUILDING SETBACKS**
- FRONT YARD ----- 35'
 - REAR YARD ----- 25'
 - SIDE YARD ----- 10'
 - CORNER LOT SIDE YARD - 10'
 - MAXIMUM HEIGHT ----- 35'



750 CHRISTIAN LIGHT RD. FUQUAY VARINA, NC 27526

SURVEY FOR:		BENNETT SURVEYS		F-1304
PROPOSED PLOT PLAN - LOT - 4		1662 CLARK RD., LILLINGTON, N.C. 27546		
FULTZ FARM S/D		(910) 693-6252		
TOWNSHIP	HECTOR'S CREEK	COUNTY	HARNETT	SURVEYED BY:
STATE:	NORTH CAROLINA	DATE:	FEBRUARY 24, 2020	RVB
ZONED	RA-30	WATERSHED DISTRICT		DRAWN BY:
TAX PARCEL ID#:		PIN #	080642 0030 11	RVB
CHECKED & CLOSURE BY:				FIELD BOOK
				DRAWING NO.
				20095