

I, MICHAEL P. GRIFFIN, certify that under my direction and supervision this map was drawn from an actual field survey; that the error of closure of the survey as calculated by coordinates is 1: 10,000+; that the area shown hereon was calculated by coordinates.

Witness my hand and seal this 21ST day of APRIL 2020.

UNITED STATES OF AMERICA
C/O US ARMY CORPS OF ENGINEERS
PIN 0505-80-0917
DB 1184 PG 403

MAP 2015 PG 238-239, 258-259
HARNETT CO. REGISTRY

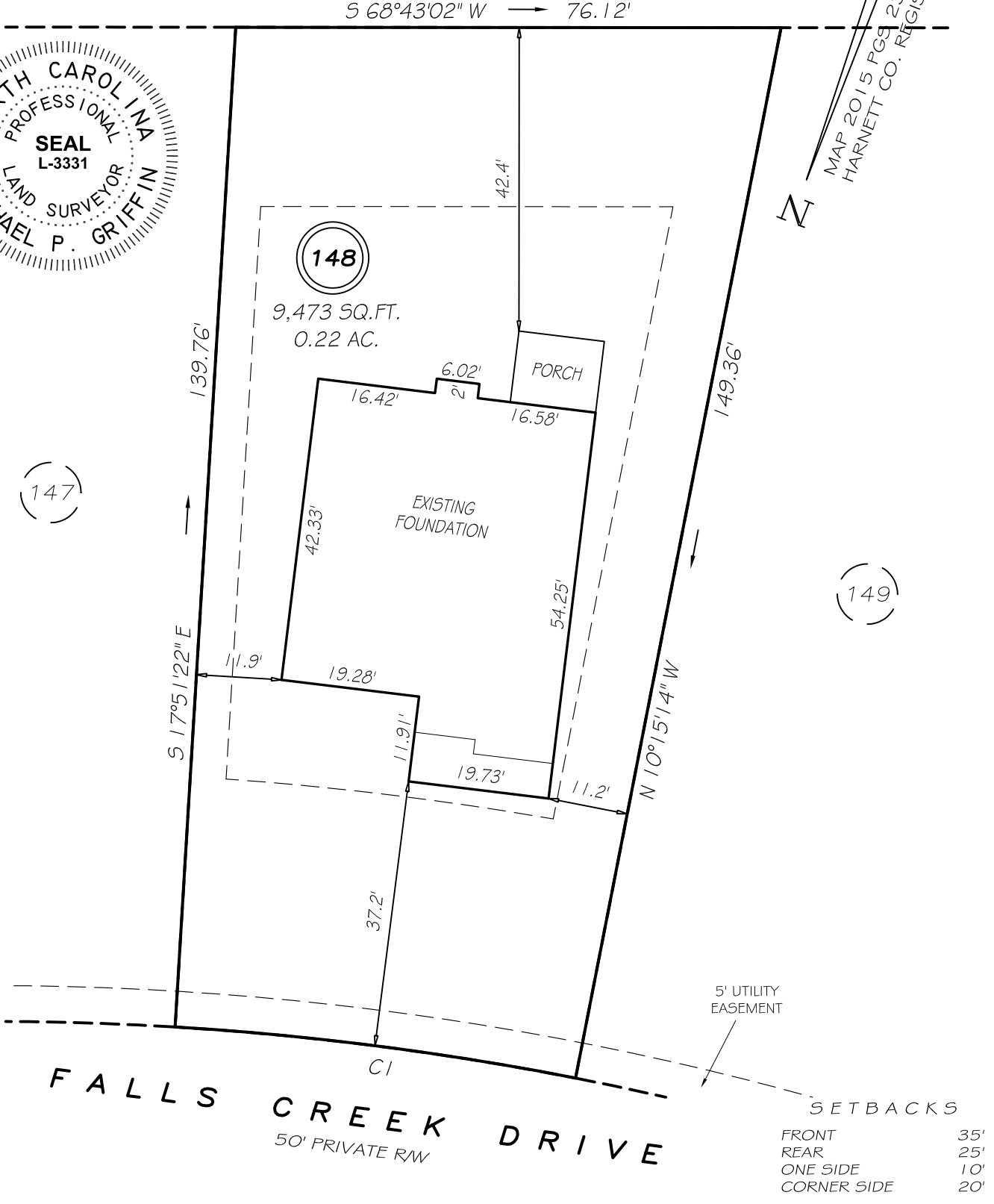
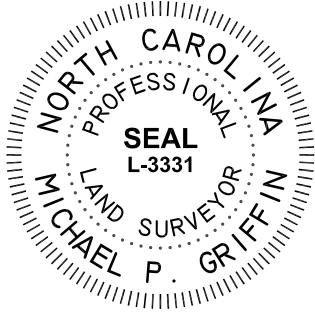

CI R=425.00' L=56.39' N75°56'42"E 56.35'

THIS PROPERTY IS NOT LOCATED IN THE 100 YEAR FLOOD ZONE.

LEGEND

- | | | | |
|-----|---------------------|-----|--------------------|
| EIP | EXISTING IRON PIPE | FES | FLARED END SECTION |
| IP5 | IRON PIPE SET | WM | WATER METER |
| RW | RIGHT OF WAY | CO | CLEAN OUT |
| N/F | NOW OR FORMERLY | FH | FIRE HYDRANT |
| EIS | EXISTING IRON STAKE | CB | CATCH BASIN |

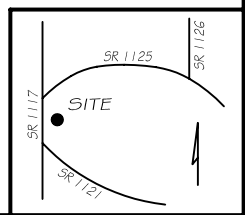

GRiffin LAND SURVEYING, INC.
P. O. BOX 148
FUQUAY-VARINA, NC 27526
(919) - 567-1963

FOUNDATION SURVEY
FOR
H & H HOMES
ANDERSON CREEK CLUB
LOT 148
FALLS CREEK DRIVE
NORTH CAROLINA
HARNETT COUNTY ANDERSON CREEK TOWNSHIP

DRAWN BY KDF

DATE 4/21/20

CHECKED BY MPG

SCALE 1" = 20'