

I, MICHAEL P. GRIFFIN, certify that under my direction and supervision this map was drawn from an actual field survey; that the error of closure of the survey as calculated by coordinates is 1: 10,000+; that the area shown hereon was calculated by coordinates.

Witness my hand and seal this 20TH day of JULY 2020.



BK 2019 PGS 421-424  
HARNETT CO. REGISTRY

LARRY & EMILY WESTER  
PIN #0644-33-4890.000  
MAP #2007-556

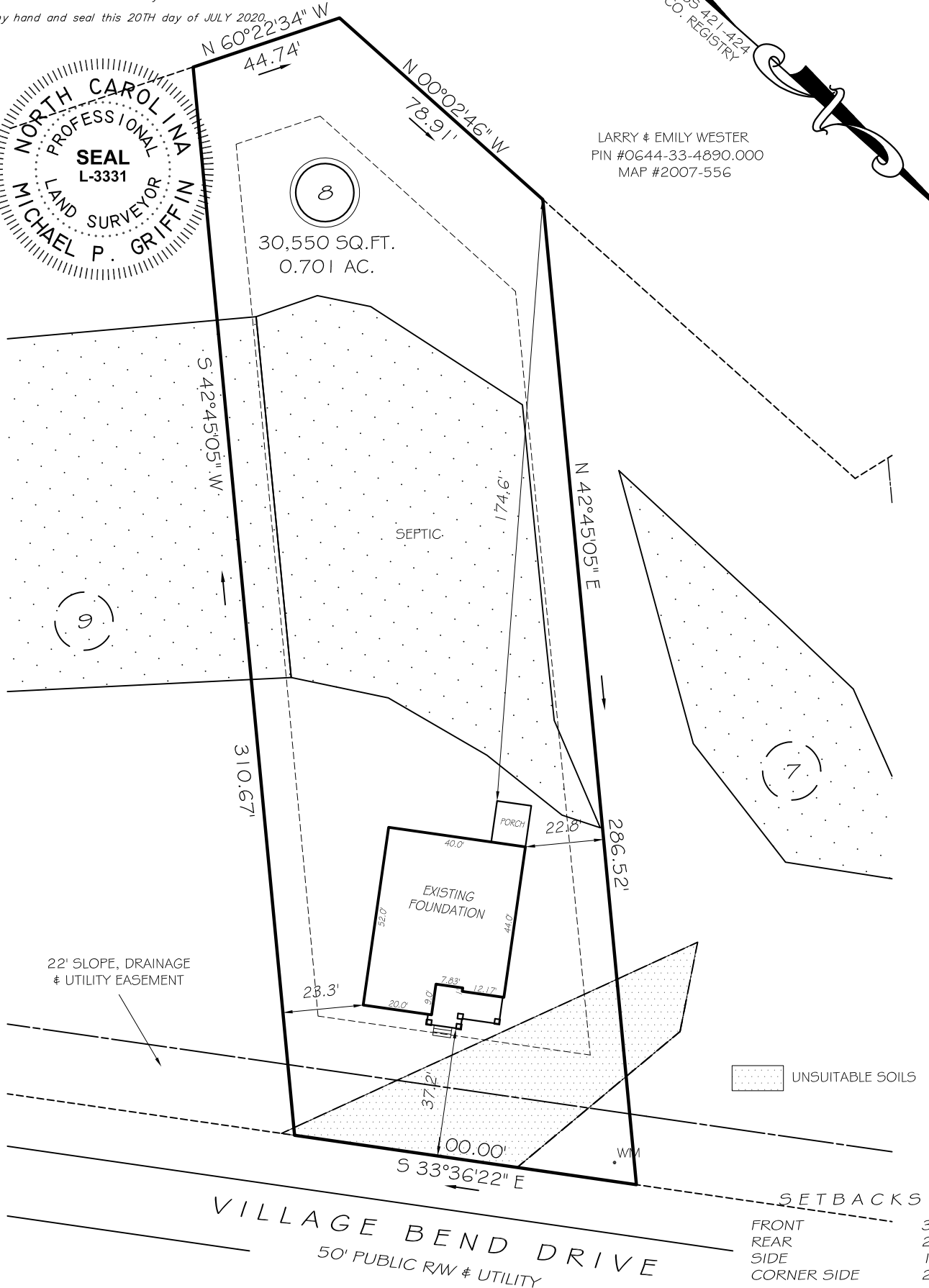

22' SLOPE, DRAINAGE & UTILITY EASEMENT

UNSUITABLE SOILS

SETBACKS  
 FRONT 35'  
 REAR 25'  
 SIDE 10'  
 CORNER SIDE 20'

**LEGEND**

EIP	EXISTING IRON PIPE	FES	FLARED END SECTION
IPS	IRON PIPE SET	WM	WATER METER
R/W	RIGHT OF WAY	CO	CLEAN OUT
N/F	NOW OR FORMERLY	FH	FIRE HYDRANT
EIS	EXISTING IRON STAKE	CB	CATCH BASIN

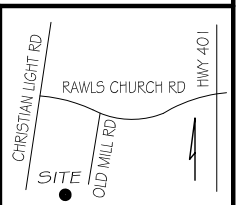

THIS PROPERTY IS NOT LOCATED IN THE 100 YEAR FLOOD ZONE.

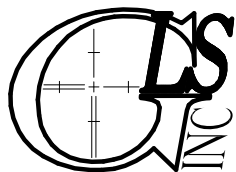

**GRIFFIN LAND SURVEYING, INC.**

P. O. BOX 148  
 FUQUAY-VARINA, NC 27526  
 (919) - 567 - 1963

**FOUNDATION SURVEY**

FOR

**DAN RYAN BUILDERS**

**OLDE MILL VILLAGE**

**LOT 8**

256 VILLAGE BEND DRIVE

NORTH CAROLINA

HARNETT CO. HECTOR'S CREEK TWSHP

DRAWN BY **NMF**

DATE **7/20/20**

CHECKED BY **MPG**

SCALE **1" = 40'**