

Preliminary Septic Proposal Sheet #2 (Lots 8-34) Olde Mill Village Subdivision Harnett County

 Areas will need to be cleared of mature trees prior to septic system installation. Only the vegetation should be removed so that the natural soil is not disturbed. Recommend that all lots There may be inclusion of soils 24–29 inches to Permit stipulations for clearing should be followed.

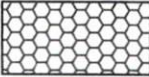
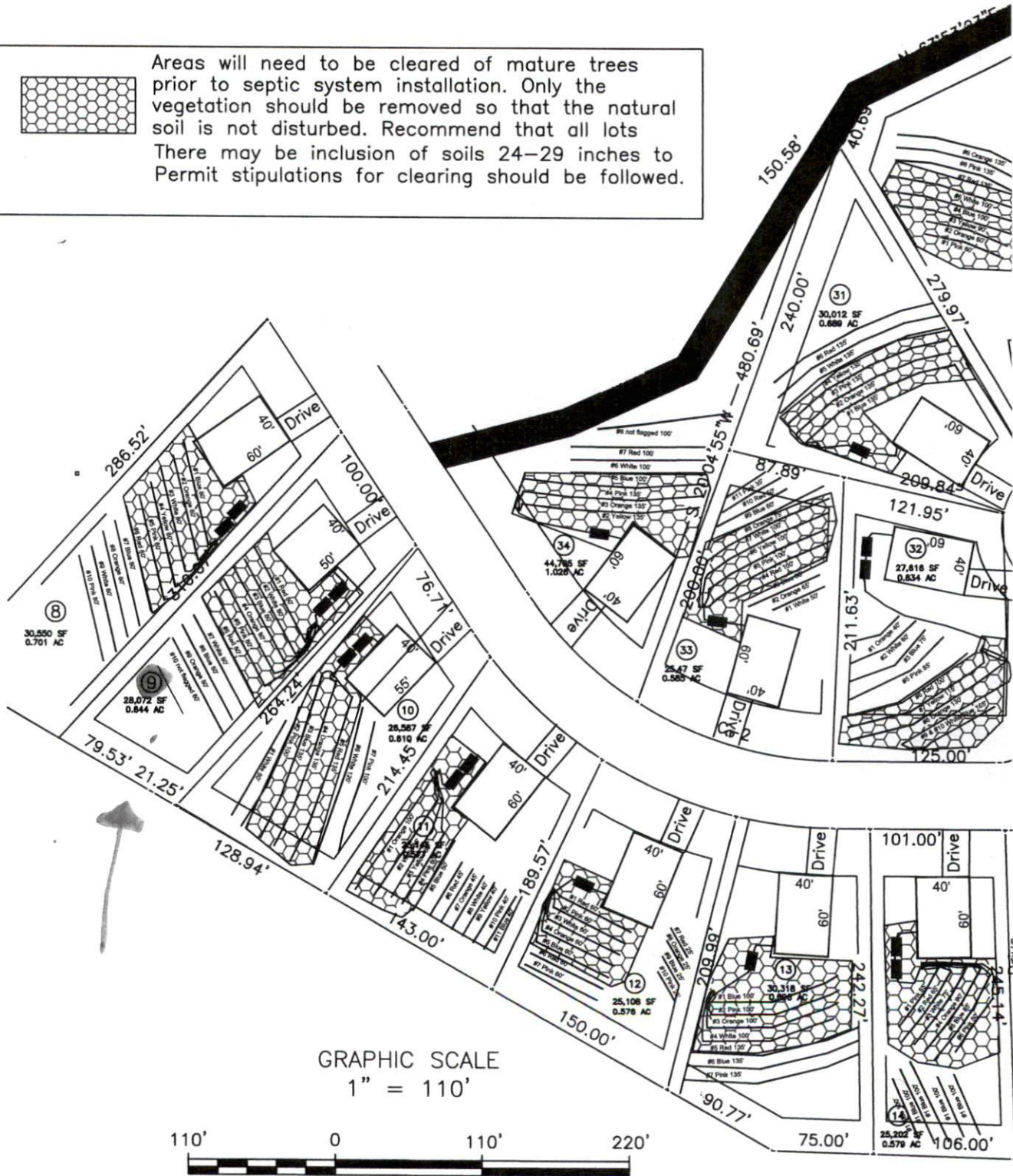

Olde Mill Village Septic Proposals											
Lot #	Bedroom #	Pump	Lot #	Bedroom #	Pump	Lot #	Bedroom #	Pump	Lot #	Bedroom #	Pump
1	4	no	17	4	no	33	4	no	49	4	yes
2	4	yes	18	4	no	34	4	no	50	4	no
3	4	no	19	4	no	35	3	yes	51	4	yes
4	4	no	20	4	no	36	4	no	52	4	yes
5	4	no	21	4	no	37	3	yes	53	3	yes
6	4	yes	22	4	no	38	3	yes	54	4	yes
7	3	yes	23	4	no	39	4	no	55	4	yes
8	4	yes	24	3	yes	40	4	yes	56	4	yes
9	4	yes	25	3	yes	41	4	no	57	4	no
10	4	no	26	4	yes	42	4	no	58	3	yes
11	3	yes	27	4	no	43	4	no	59	3	yes
12	3	no	28	4	no	44	4	no	60	3	yes
13	4	no	29	4	no	45	4	yes	61	3	yes
14	4	yes	30	4	yes	46	4	yes	62	3	yes
15	3	no	31	4	no	47	4	yes	63	3	yes
16	4	no	32	4	yes	48	4	yes	64	3	yes

48 - 4 Bed Septic
 12 - 3 Bed Septic