

I, MICHAEL P. GRIFFIN, certify that under my direction and supervision this map was drawn from an actual field survey; that the error of closure of the survey as calculated by coordinates is 1: 10,000+; that the area shown hereon was calculated by coordinates.  
 Witness my hand and seal this day of MONTH 2020.

LARRY & EMILY WESTER  
 PIN #0644-33-4890.000  
 MAP #2007-556

LARRY & EMILY WESTER  
 PIN #0644-34-6276.000  
 DB 616 PG 365

BK 2019 PGS 421-424  
 HARNETT CO. REGISTRY

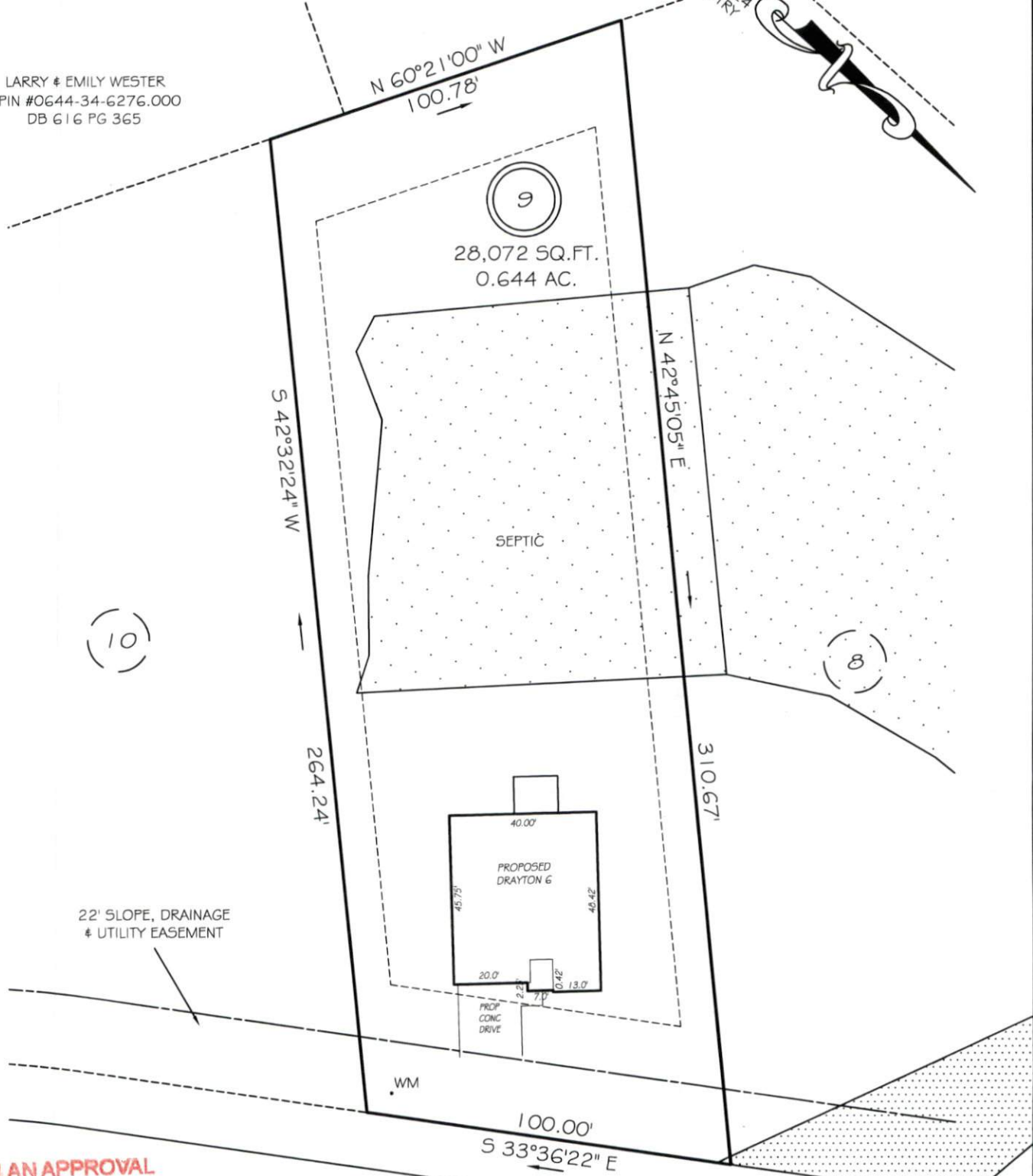
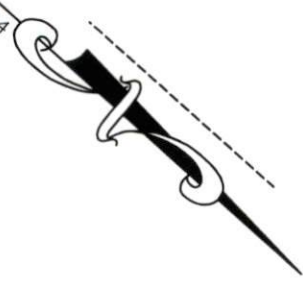

**SITE PLAN APPROVAL**

**DISTRICT RA-32 USE, SPA VILLAGE BEND DRIVE**

**#BEDROOMS 4**

**2-11-20 R.A.G. ZONING ADMINISTRATOR**

**50' PUBLIC RW & UTILITY**

**SETBACKS**

FRONT	35'
REAR	25'
SIDE	10'
CORNER SIDE	20'

UNSUITABLE SOILS

**LEGEND**

EIP	EXISTING IRON PIPE	FES	FLARED END SECTION
IPS	IRON PIPE SET	WM	WATER METER
R/W	RIGHT OF WAY	CO	CLEAN OUT
N/F	NOW OR FORMERLY	FH	FIRE HYDRANT
ES	EXISTING IRON STAKE	CB	CATCH BASIN

**PRELIMINARY**

NOT FOR RECORDATION,  
 SALES OR CONVEYANCE

