

I, MICHAEL P. GRIFFIN, certify that under my direction and supervision this map was drawn from an actual field survey; that the error of closure of the survey as calculated by coordinates is 1: 10,000+; that the area shown hereon was calculated by coordinates.

Witness my hand and seal this 5TH day of MAY 2020.

BK 2019 FGS 421-424
HARNETT CO. REGISTRY

LARRY & EMILY WESTER
PIN #0644-33-4890.000
MAP #2007-556

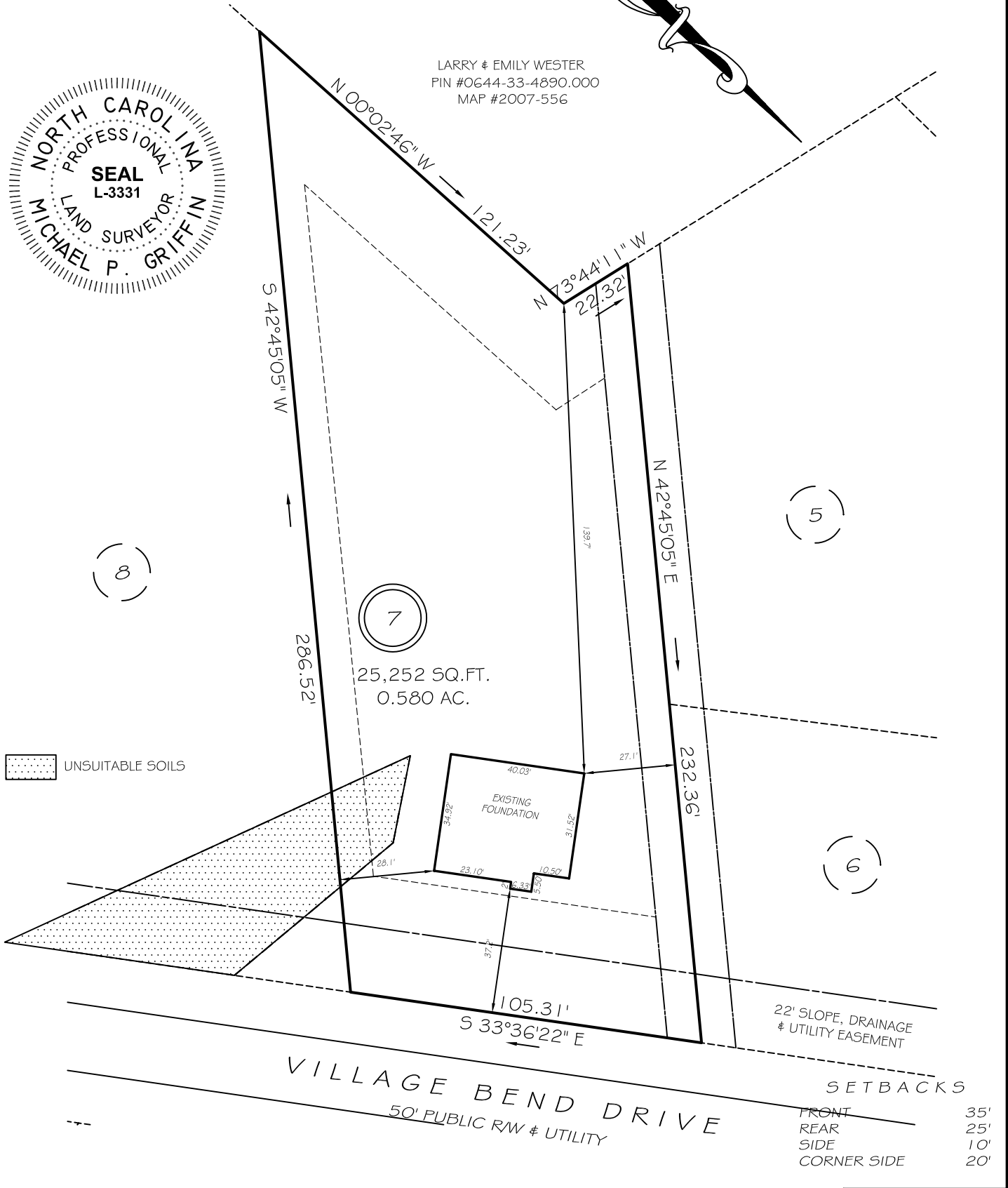
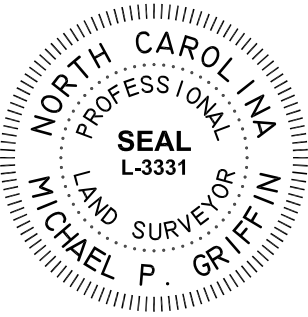

UNSUITABLE SOILS

7
25,252 SQ.FT.
0.580 AC.

LEGEND

EIP	EXISTING IRON PIPE	FES	FLARED END SECTION
IPS	IRON PIPE SET	WM	WATER METER
R/W	RIGHT OF WAY	CO	CLEAN OUT
N/F	NOW OR FORMERLY	FH	FIRE HYDRANT
EIS	EXISTING IRON STAKE	CB	CATCH BASIN

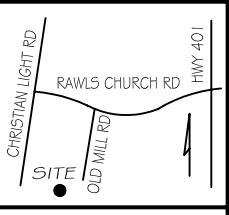

THIS PROPERTY IS NOT LOCATED
IN THE 100 YEAR FLOOD ZONE.

GLS GRIFFIN LAND SURVEYING, INC.
 P.O. BOX 148
 FUQUAY-VARINA, NC 27526
 (919) - 567 - 1963

FOUNDATION SURVEY
 FOR
DAN RYAN BUILDERS
OLDE MILL VILLAGE
LOT 7
 232 VILLAGE BEND DRIVE
 NORTH CAROLINA
 HARNETT CO. HECTOR'S CREEK TWSHP

DRAWN BY KDF

DATE 5/5/20

CHECKED BY MPG

SCALE 1" = 40'