

## Harnett County Department of Public Health Improvement Permit

A building permit cannot be issued with only an Improvement Permit

521412

ISSUED TO: Don Ryan Bids PROPERTY LOCATION: 232 Village Bend Dr. (Christian Ct. Rd.)  
 SUBDIVISION: Old Mill Village LOT # 7  
 Site Improvements required prior to Construction Authorization Issuance: \_\_\_\_\_

NEW  REPAIR  EXPANSION   
 Type of Structure: 3-Bedroom 40'x49' SRD  
 Proposed Wastewater System Type: 25% reduction sy-  
 Projected Daily Flow: 366 GPD  
 Number of bedrooms: 3 Number of Occupants: 6 max  
 Basement  Yes  No  
 Pump Required:  Yes  No  May be required based on final location and elevations of facilities  
 Type of Water Supply:  Community  Public  Well Distance from well NA feet Permit valid for:  Five years  
 Permit conditions: \_\_\_\_\_  No expiration

Authorized State Agent: [Signature] Date: 02/27/2020 SEE ATTACHED SITE SKETCH  
 The issuance of this permit by the Health Department in no way guarantees the issuance of other permits. The permit holder is responsible for checking with appropriate governing bodies in meeting their requirements. This site is subject to revocation if the site plan, plat, or the intended use changes. The Improvement Permit shall not be affected by a change in ownership of the site. This permit is subject to compliance with the provisions of the Laws and Rules for Sewage Treatment and Disposal and to conditions of this permit.

## Construction Authorization

(Required for Building Permit)

The construction and installation requirements of Rules .1950, .1952, .1954, .1955, .1956, .1957, .1958, and .1959 are incorporated by references into this permit and shall be met. Systems shall be installed in accordance with the attached system layout.

521412

ISSUED TO: Don Ryan Bids PROPERTY LOCATION: 232 Village Bend Dr (Christian Ct Rd)  
 SUBDIVISION: Old Mill Village LOT # 7  
 Facility Type: 3-BR 40x49' SRD  New  Expansion  Repair  
 Basement?  Yes  No Basement Fixtures?  Yes  No  
 Type of Wastewater System\*\* 25% reduction system (Initial) Wastewater Flow: 366 GPD  
 (See note below, if applicable   
Pump to 25% reduction (Repair)

Installation Requirements/Conditions	Number of trenches <u>1</u>	
Septic Tank Size <u>1000</u> gallons	Exact length of each trench <u>225</u> feet	Trench Spacing: <u>9</u> Feet on Center
Pump Tank Size _____ gallons	Trenches shall be installed on contour at a	Soil Cover: <u>12</u> inches
	Maximum Trench Depth of: <u>24</u> inches	(Maximum soil cover shall not exceed
	(Trench bottoms shall be level to +/-1/4"	36" above the trench bottom)
	in all directions)	
Pump Requirements: _____ ft. TDH vs. _____ GPM		<u>NA</u> inches below pipe
		Aggregate Depth: <u>NA</u> inches above pipe
Conditions: _____		<u>NA</u> inches total

**WATER LINES (INCLUDING IRRIGATION) MUST BE 10FT. FROM ANY PART OF SEPTIC SYSTEM OR REPAIR AREA.  
 NO UTILITIES ALLOWED IN INITIAL OR REPAIR DRAIN FIELD AREA.**

\*\*If applicable: I understand the system type specified is different from the type specified on the application. I accept the specifications of this permit.  
 Owner/Legal Representative Signature: \_\_\_\_\_ Date: \_\_\_\_\_

This Construction Authorization is subject to revocation if the site plan, plat, or the intended use changes. The Construction Authorization shall not be transferred when there is a change in ownership of the site. This Construction Authorization is subject to compliance with the provisions of the Laws and Rules for Sewage Treatment and Disposal and to the conditions of this permit. SEE ATTACHED SITE SKETCH

Authorized State Agent: [Signature] Date: 02/27/2020  
ANDREW CURRIN Construction Authorization Expiration Date: 02/27/2025

Application # SFD 2002-0025

## Harnett County Department of Public Health Site Sketch

Property Location: 232 Village Bend Dr. (Christian Light Rd. - S.R. 1412)

Issued To: Don Ryan Bldg Subdivision Old Mill Village Lot # 7

Authorized State Agent: *[Signature]* Date: 02/27/2020

ANDREW CORBIN

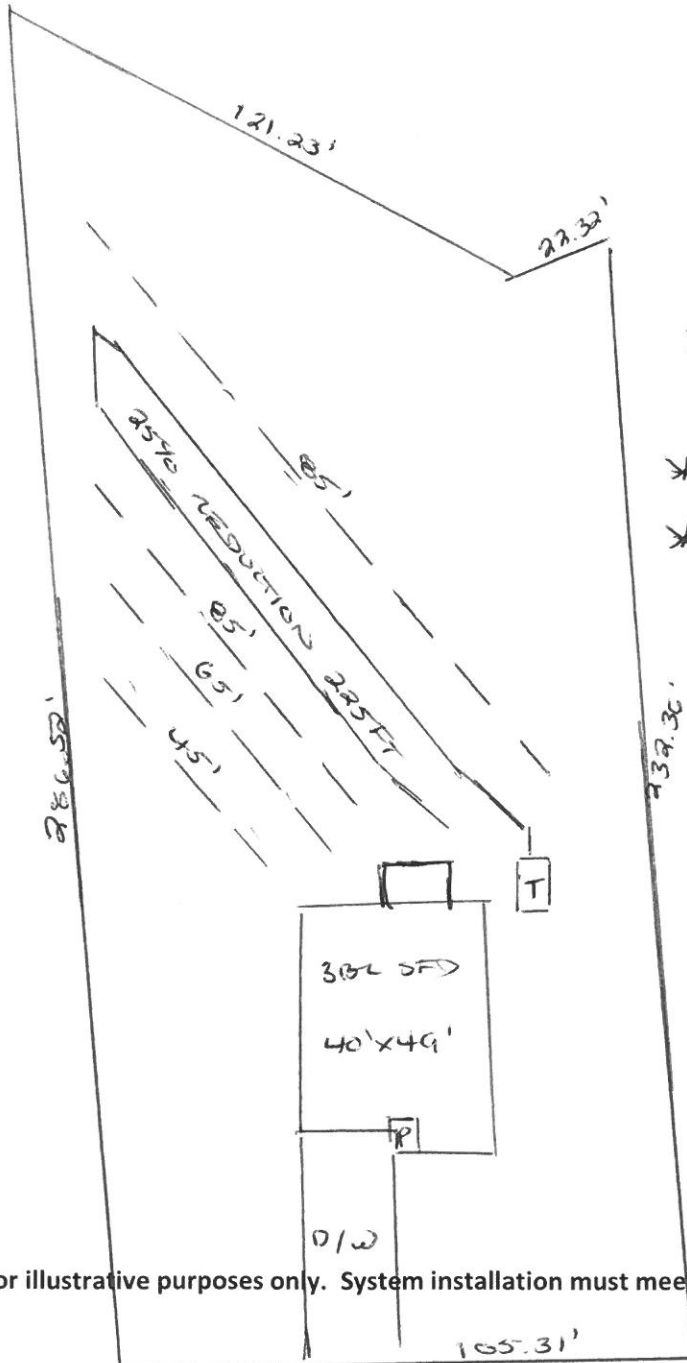

- \* PROPOSAL BY ADAMS  
SOIL CONSULTING
- \* SPLIT REPAIR AREA
- \* 225 FT SERIAL  
OR  
TWO (2) 115 FT EQUAL  
LINES W/ D-BOX
- \* IF PLUMBING IS NOT  
SUFFICIENT A PUMP AND  
TANK MAY BE REQUIRED  
TO SEPTIC DRAIN FIELDS

This drawing is for illustrative purposes only. System installation must meet all pertinent laws, rules, and regulations.

VILLAGE BEND DR.

# Olde Mill Village 3-Bedroom Septic Proposal Lot #7

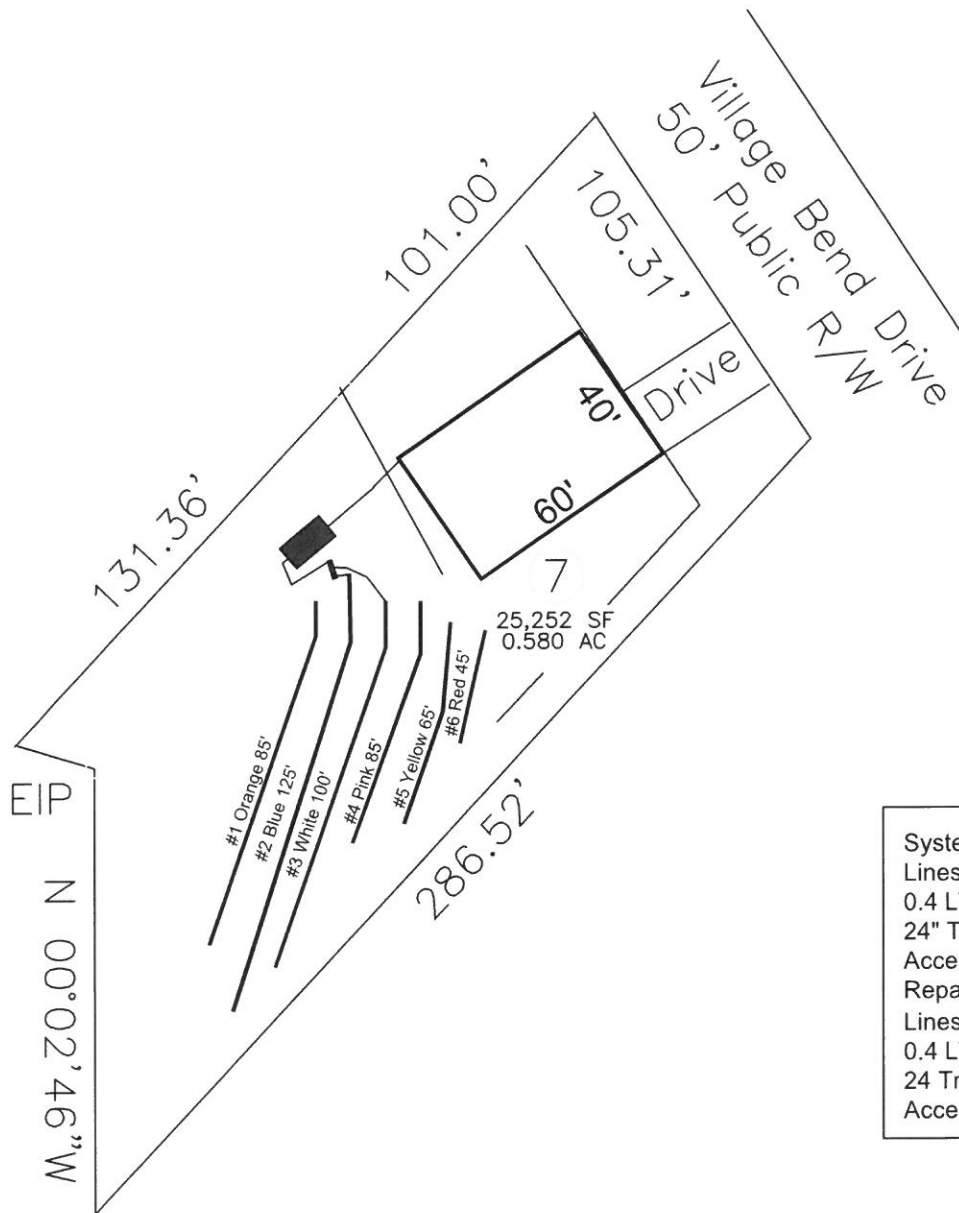

System: Pressure Manifold  
Lines: 2-3 (225')  
0.4 LTAR  
24" Trench Bottom  
Accepted Status System  
Repair: Pressure Manifold  
Lines: 1, 4-6 (225')  
0.4 LTAR  
24 Trench Bottom  
Accepted Status System

GRAPHIC SCALE  
1" = 50'



Adams  
Soil Consulting  
919-414-6761  
Job #699