

I, MICHAEL P. GRIFFIN, certify that under my direction and supervision this map was drawn from an actual field survey; that the error of closure of the survey as calculated by coordinates is 1: 10,000+; that the area shown hereon was calculated by coordinates.

Witness my hand and seal this day of MONTH 2020.

**SITE PLAN APPROVAL**

DISTRICT RA-30 USE SFD

#BEDROOMS 4

2-11-20 KA-6

LARRY & EMILY WESTER  
PIN #0644-33-4890.000  
MAP #2007-556

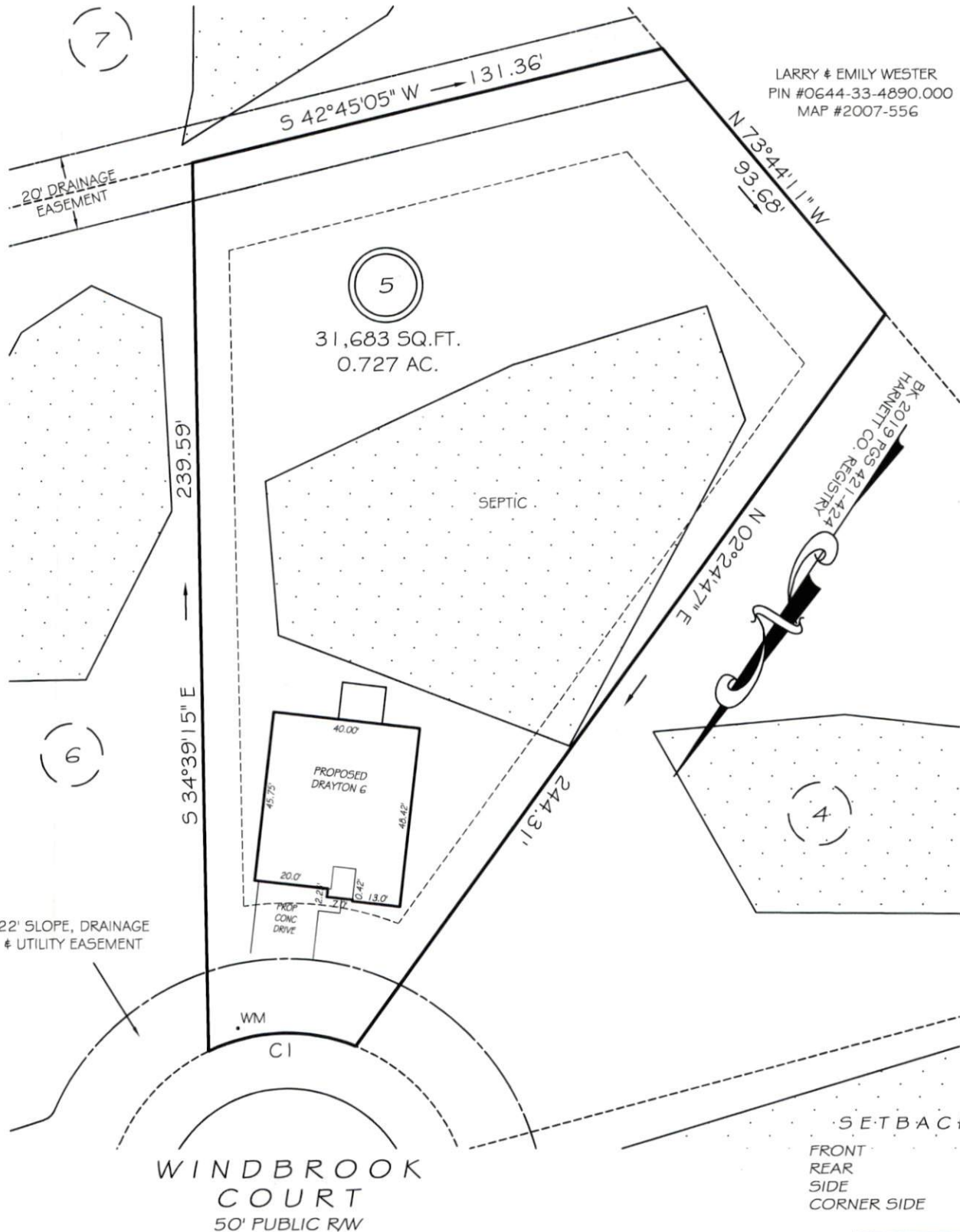

CI R=50.00' L=41.15' N54°32'13"E 40.00'

**PRELIMINARY**

NOT FOR RECORDATION,  
SALES OR CONVEYANCE

**LEGEND**

EIP	EXISTING IRON PIPE	FES	FLARED END SECTION
IPS	IRON PIPE SET	WM	WATER METER
R/W	RIGHT OF WAY	CO	CLEAN OUT
N/F	NOW OR FORMERLY	FH	FIRE HYDRANT
FIS	EXISTING IRON STAKE	CB	CATCH BASIN

