

Harnett County Department of Public Health Improvement Permit

A building permit cannot be issued with only an Improvement Permit

ISSUED TO: Gary Robinson Homes PROPERTY LOCATION: 1665 Main Street (SN 1532)
 SUBDIVISION: Prop. of BCLC 2019 LOT # 4
 NEW REPAIR EXPANSION
 Type of Structure: 3 Bedroom 6'x65' SFD Site Improvements required prior to Construction Authorization Issuance:
 Proposed Wastewater System Type: 25% Reduction Sys.
 Projected Daily Flow: 360 GPD
 Number of bedrooms: 3 Number of Occupants: 6 max
 Basement Yes No
 Pump Required: Yes No May be required based on final location and elevations of facilities
 Type of Water Supply: Community Public Well Distance from well 100+ feet Permit valid for: Five years
 No expiration
 Permit conditions: _____

Authorized State Agent: [Signature] Date: 02/27/2020 SEE ATTACHED SITE SKETCH
 The issuance of this permit by the Health Department in no way guarantees the issuance of other permits. The permit holder is responsible for checking with appropriate governing bodies in meeting their requirements. This site is subject to revocation if the site plan, plat, or the intended use changes. The Improvement Permit shall not be affected by a change in ownership of the site. This permit is subject to compliance with the provisions of the Laws and Rules for Sewage Treatment and Disposal and to conditions of this permit.

Construction Authorization

(Required for Building Permit)

The construction and installation requirements of Rules 1950, 1952, 1954, 1955, 1956, 1957, 1958, and 1959 are incorporated by references into this permit and shall be met. Systems shall be installed in accordance with the attached system layout.

ISSUED TO: Gary Robinson Homes PROPERTY LOCATION: 1665 Main St (SN 1532)
 SUBDIVISION: Prop. of BCLC 2019 LOT # 4
 Facility Type: 302 6'x65' SFD New Expansion Repair
 Basement? Yes No Basement Fixtures? Yes No
 Type of Wastewater System** 25% Reduction system (Initial) Wastewater Flow: 360 GPD
 (See note below, if applicable
Pump to 25% Red. Sys. (Repair)
 Installation Requirements/Conditions
 Number of trenches 3
 Septic Tank Size 1000 gallons Exact length of each trench 90 feet Trench Spacing: 9 Feet on Center
 Pump Tank Size _____ gallons Trenches shall be installed on contour at a Soil Cover: 6-12 inches
 Maximum Trench Depth of: 18-24 inches (Maximum soil cover shall not exceed 36" above the trench bottom)
 (Trench bottoms shall be level to +/- 1/4" in all directions)
 Pump Requirements: _____ ft. TDH vs. _____ GPM Aggregate Depth: NA inches below pipe
NA inches above pipe
NA inches total
 Conditions: Clarity to D-Box Equal Distributor Required

WATER LINES (INCLUDING IRRIGATION) MUST BE 10FT. FROM ANY PART OF SEPTIC SYSTEM OR REPAIR AREA.
NO UTILITIES ALLOWED IN INITIAL OR REPAIR DRAIN FIELD AREA.

*If applicable: I understand the system type specified is different from the type specified on the application. I accept the specifications of this permit.

Owner/Legal Representative Signature: _____ Date: _____
 This Construction Authorization is subject to revocation if the site plan, plat, or the intended use changes. The Construction Authorization shall not be transferred when there is a change in ownership of the site. This Construction Authorization is subject to compliance with the provisions of the Laws and Rules for Sewage Treatment and Disposal and to the conditions of this permit. SEE ATTACHED SITE SKETCH

Authorized State Agent: [Signature] Date: 02/27/2020
Andrew Curran Construction Authorization Expiration Date: 02/27/2025

Application # SFD2001-0064

Harnett County Department of Public Health Site Sketch

Property Location: 1065 Main St. (S21532)

Issued To: Gary ROBINSON Homes Subdivision Prop. of BCLLC 2019 Lot # 4

Authorized State Agent: *[Signature]* Date: 02/27/2020
ANDREW CURRAN

* POWER SHALL BE
ROUTED ALONG
PROPERTY LINE

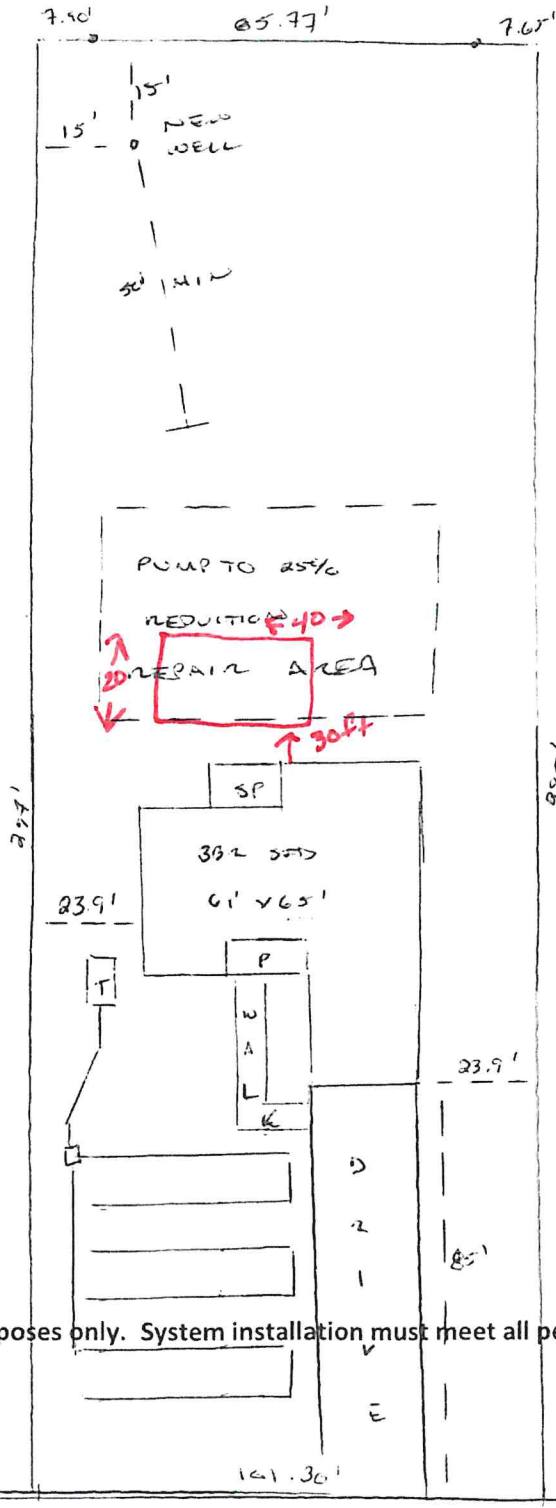

- * 100FT MIN WELL SETBACK [INITIAL SYSTEM]
- * 50FT WELL SETBACK [SEPTIC REPAIR]
- * GRAVITY TO D-BOX EQUAL DISTRIBUTION REQUIRED
- * TREE(S) 90FT LINES W/ STEEPDOWNS AT MIDDPOINT

This drawing is for illustrative purposes only. System installation must meet all pertinent laws, rules, and regulations.