

VICINITY MAP

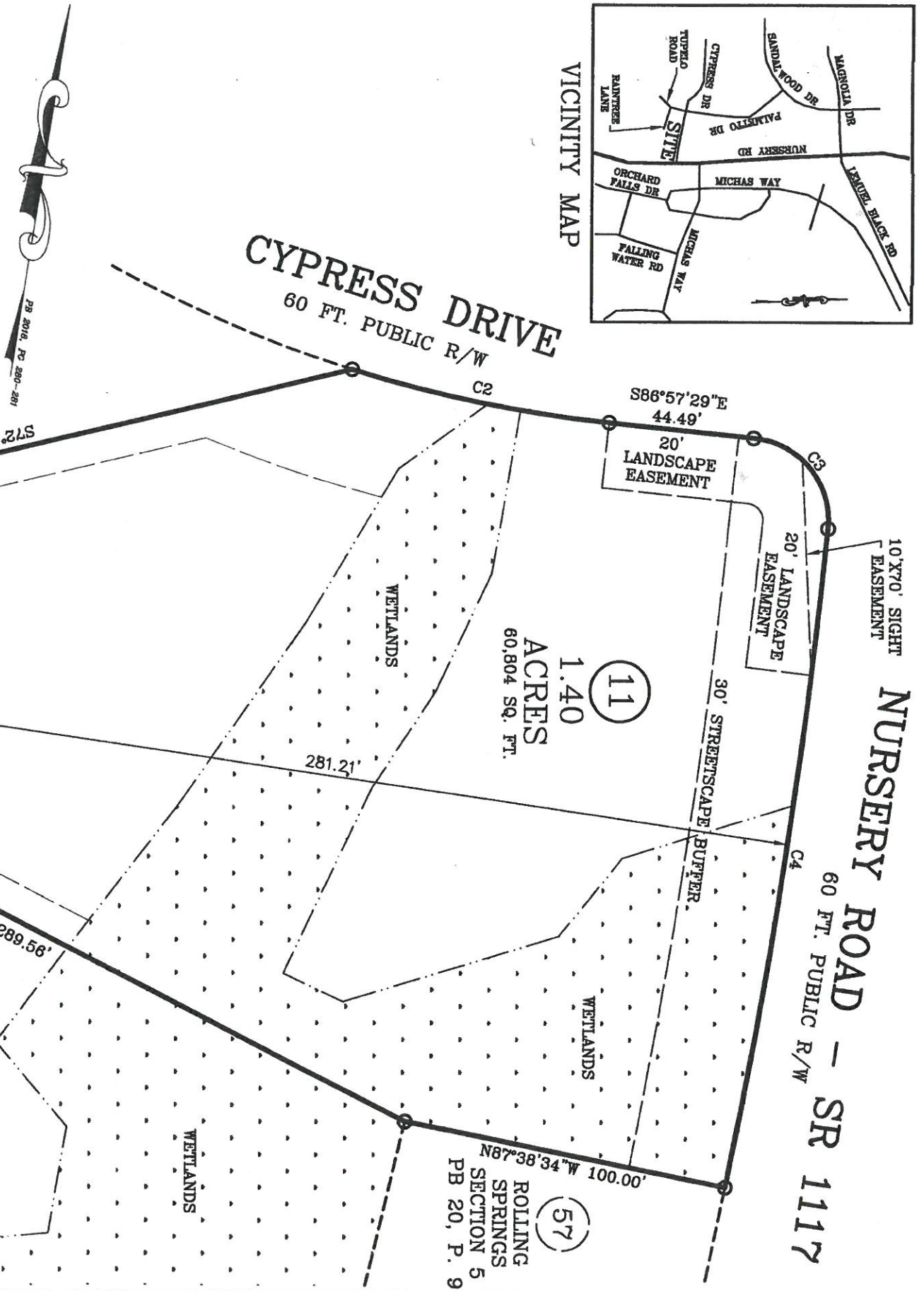

12

ROLLING SPRINGS
SECTION 8
PB 2018, PG 280-281

10

ROLLING SPRINGS
SECTION 8
PB 2018, PG 280-281

57

ROLLING SPRINGS
SECTION 5
PB 20, P. 9

SITE PLAN APPROVAL
DISTRICT RA-202 USE SED
#BEDROOMS 3
1/29/2020
Zoning Administrator's Office

NOTE: CONTRACTOR TO VERIFY ALL BUILDING SETBACKS PRIOR TO CONSTRUCTION.

PLOT PLAN

PLOT PLAN FOR: WELLONS REALTY
ADDRESS: RAINTREE LANE
CITY OF: SPRING LAKE, NC
COUNTY OF: HARNETT



W. Larry King
W. LARRY KING, PLS - L-1339
1.3.2K20

Larry King & Associates, R.L.S., P.A.

1333 Morganton Road, Suite 201
Fayetteville, NC 28305
Phone: (910)483-4300
Fax: (910)483-4052
www.lkanda.com
NC Firm License C-0887

CURVE	LENGTH	RADIUS	BEARING	CHORD
C1	40.00'	50.00'	N09°01'21"W	38.94'
C2	80.01'	389.00'	S87°27'08"E	79.87'
C3	39.75'	25.00'	S48°36'49"E	35.69'
C1	202.05'	1980.22'	S00°33'58"E	201.96'

TOWNSHIP OF: ANDERSON CREEK
DATE: JANUARY 2ND, 2020
SCALE: 1" = 40'
REFERENCE: LOT 11
ROLLING SPRINGS
SECTION 8
PB 2018, PG 280-281

THIS MAP CAN NOT BE USED FOR RECORDATION OR ATTACHED TO A DEED TO BE RECORDED. THIS MAP IS NOT DRAWN IN ACCORDANCE WITH GS 47-30.
THE BOUNDARY AND LOT INFORMATION SHOWN ON THIS MAP IS TAKEN FROM THAT DOCUMENT DESCRIBED IN THE REFERENCE LINE SHOWN HEREON. THIS INFORMATION SHOULD BE CONFIRMED AS THE MOST CURRENT FOR THIS PROPERTY BEFORE ISSUANCE OF PERMITS OR COMMENCEMENT OF CONSTRUCTION. NO TITLE SEARCH WAS PERFORMED ON THIS PROPERTY BY THIS SURVEYOR.