

K:\sdsk\proj\WELLONS REALTY\Hidden Lakes (Rolling Springs)\LOT 11\dwg\LOT 11 - FOUNDATION SURVEY.dwg, 4/20/2020 11:22:10 AM, tanderson, 1:40

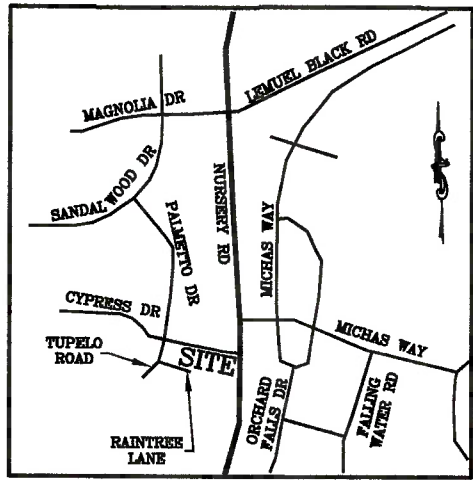

VICINITY MAP

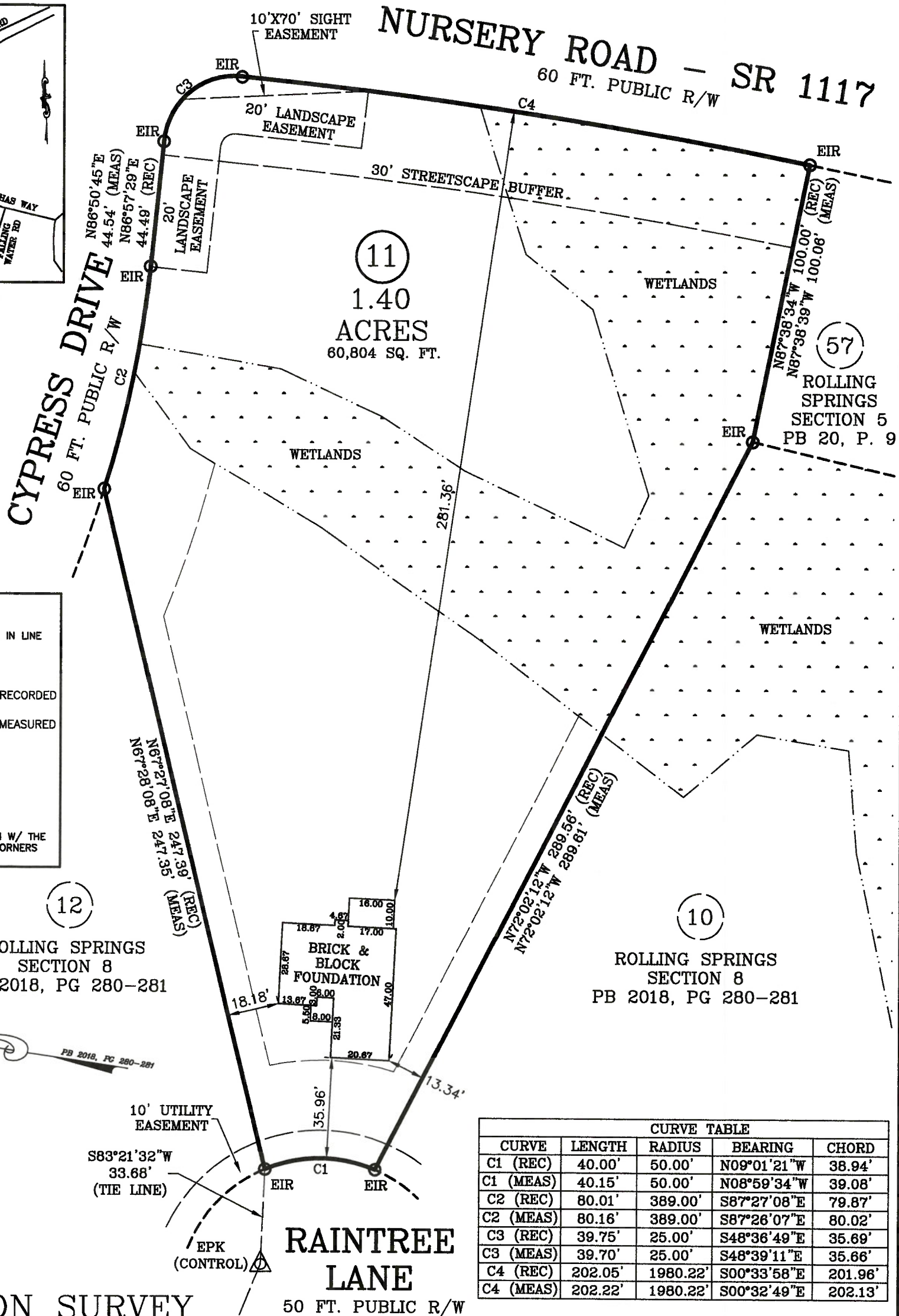

LEGEND

- DENOTES IRON PIPE OR BREAK IN LINE
- △ DENOTES CONTROL CORNER
- BG BELOW GROUND REC RECORDED
- AG ABOVE GROUND MEAS MEASURED
- EPK EXISTING PK NAIL
- EIR EXISTING IRON REBAR
- SIR SET REBAR

NOTE - 1/2" IRON REBAR SET FLUSH W/ THE GROUND AT ALL PROPERTY CORNERS UNLESS OTHERWISE NOTED.

ROLLING SPRINGS SECTION 8
PB 2018, PG 280-281

ROLLING SPRINGS SECTION 8
PB 2018, PG 280-281

CURVE TABLE				
CURVE	LENGTH	RADIUS	BEARING	CHORD
C1 (REC)	40.00'	50.00'	N09°01'21"W	38.94'
C1 (MEAS)	40.15'	50.00'	N08°59'34"W	39.08'
C2 (REC)	80.01'	389.00'	S87°27'08"E	79.87'
C2 (MEAS)	80.16'	389.00'	S87°26'07"E	80.02'
C3 (REC)	39.75'	25.00'	S48°36'49"E	35.69'
C3 (MEAS)	39.70'	25.00'	S48°39'11"E	35.66'
C4 (REC)	202.05'	1980.22'	S00°33'58"E	201.96'
C4 (MEAS)	202.22'	1980.22'	S00°32'49"E	202.13'

FOUNDATION SURVEY

SURVEY FOR: WELLONS REALTY
ADDRESS: RAINTREE LANE
CITY OF: SPRING LAKE, NC
COUNTY OF: HARNETT

TOWNSHIP OF: ANDERSON CREEK
DATE: APRIL 20TH, 2020
SCALE: 1" = 40'
REFERENCE: LOT 11
ROLLING SPRINGS SECTION 8
PB 2018, PG 280-281



Larry King & Associates, R.L.S., P.A.
P.O. Box 53787
1333 Morganton Road, Suite 201
Fayetteville, NC 28305
Phone: (910)483-4300
Fax: (910)483-4052
www.LKandA.com
NC Firm License C-0887

"I certify that this map was drawn under my supervision from an actual survey made under my supervision (deed description recorded in PB 2018, PG 280-281 or other reference source as shown); that the boundaries not surveyed are indicated as drawn from information in Book and page as referenced above that the ratio of precision or positional accuracy is > 1:10,000; and that this map meets the requirements of The Standards of Practice for Land Surveying in North Carolina (21 NCAC 56.1600)."

W. Larry King 4-20-20
W. Larry King, Professional Land Surveyor L-1339

