

HOUSE PLAN: TORINO W/SITTING ROOM-RH

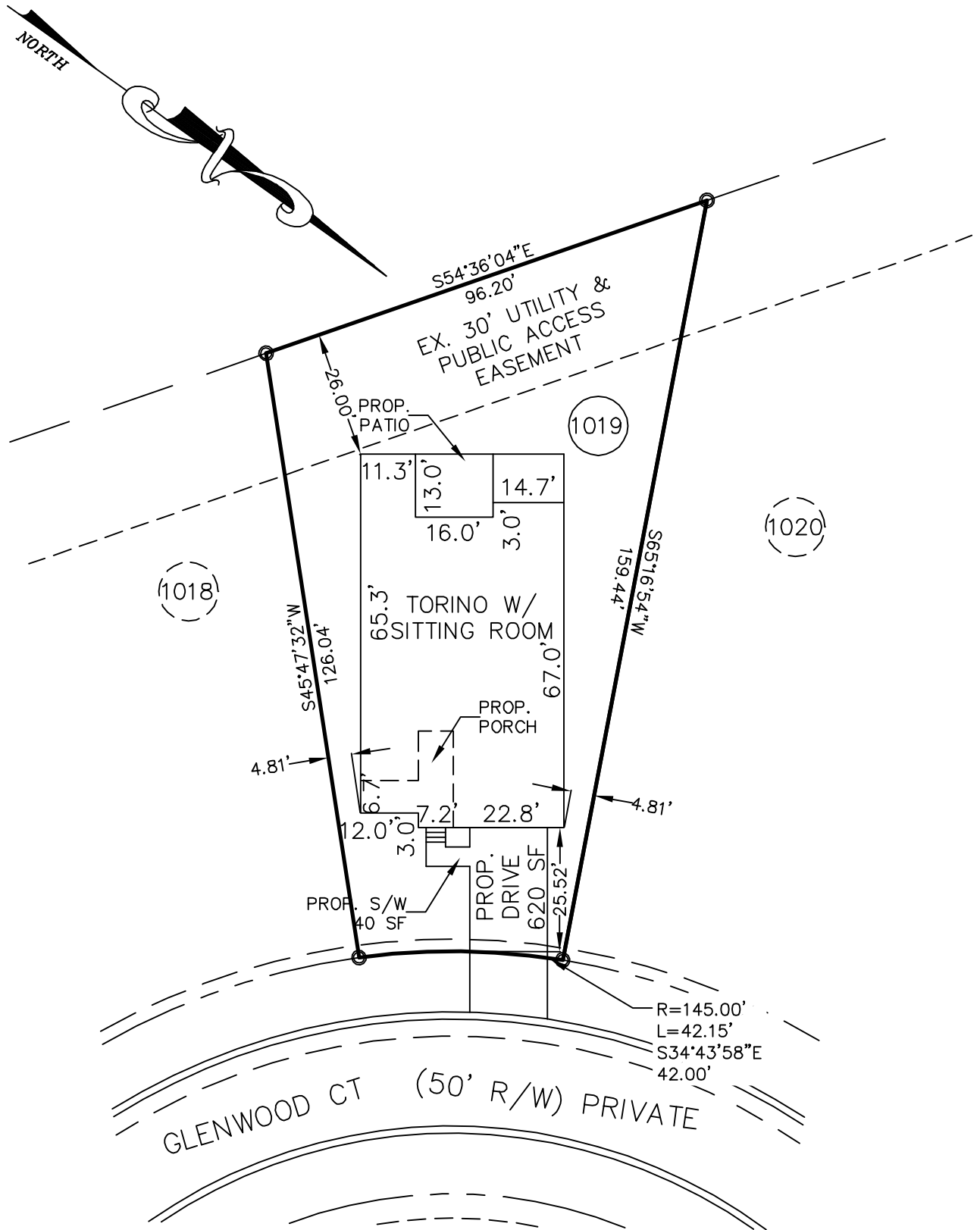

PLOT PLAN

SUBDIVISION: ANDERSON CREEK CLUB
 PHASE 5E (PART 2)
 BK. 2016 PG. 362

OWNER: MCKEE HOMES, LLC

SCALE: 1" = 30'



The design for the proposed sewage disposal system _____ approved.

Sanitarian Supervisor
 HARNETT County Health Dept.

Date _____

Averette Engineering Co., P.A.
 Established 1970

CIVIL ENGINEERING
 LAND SURVEYING
 PLANNING

Address:
 712 E. Lake Ridge Road
 Raeford, NC 28376

Phone: (910) 488-5656
Fax: (910) 488-0181
License: C-0146
Web: www.averette-eng.com

Michael D. Averette
 Michael D. Averette PE-021411
 Professional Engineer
 DECEMBER 19, 2019
 Date _____