

HOUSE PLAN: BROOKS-EURO W/ PORCH & SUNROOM - RH

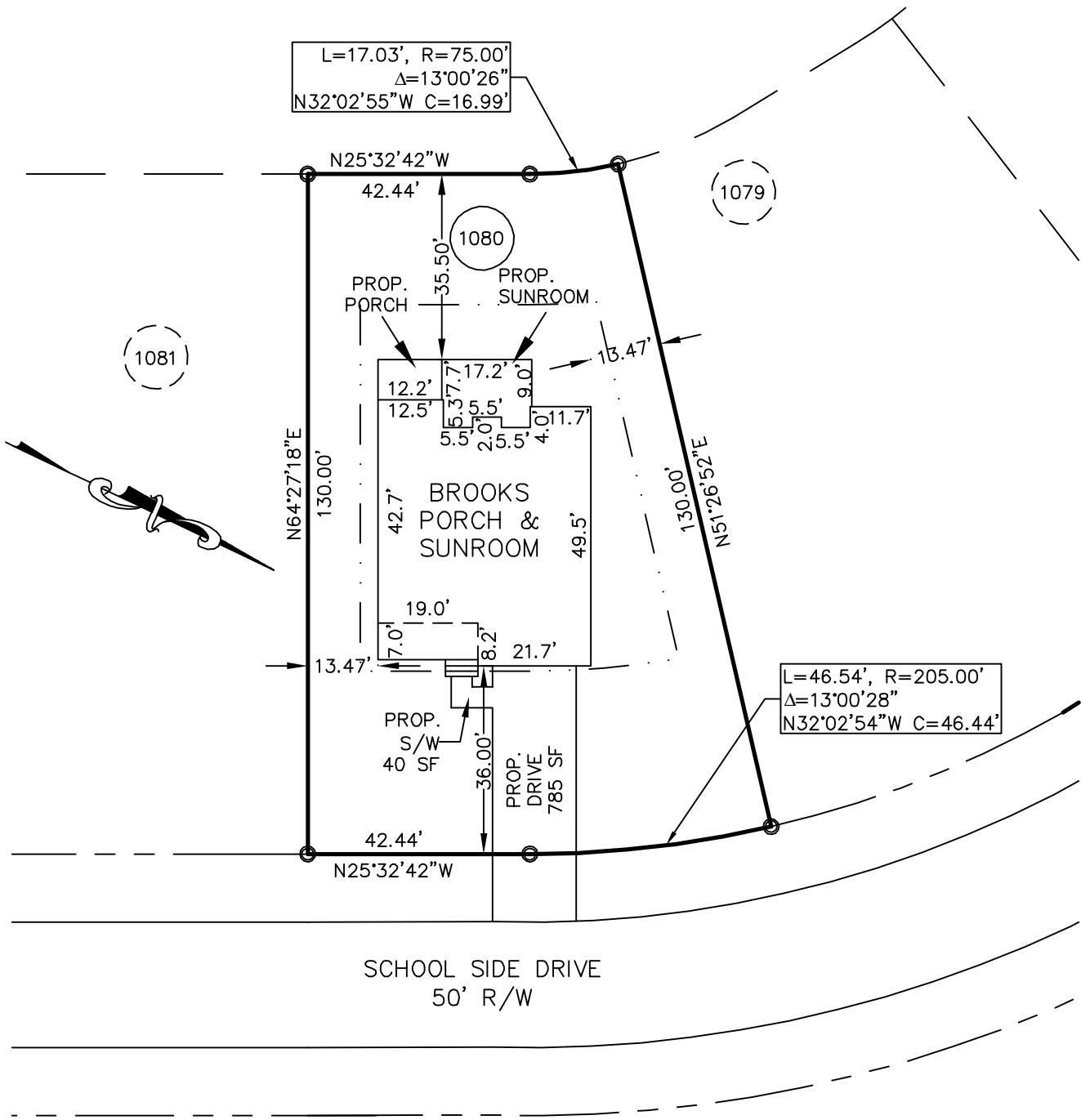

PLOT PLAN

SUBDIVISION: ANDERSON CREEK CLUB (SOUTH)
 THE ACADEMY - PHASE 7 (SECTION 1)
 MAP BOOK 2016, PAGE 327

OWNER: MCKEE HOMES, LLC

SCALE: 1" = 30'



The design for the proposed sewage disposal system _____ approved.

Sanitarian Supervisor
 HARNETT County Health Dept.

Date _____

Averette Engineering Co., P.A.
 Established 1970

CIVIL ENGINEERING
 LAND SURVEYING
 PLANNING

Address:
 712 E. Lake Ridge Road
 Raeford, NC 28376

Phone: (910) 488-5656
 Fax: (910) 488-0181
 License: C-0146
 Web: www.averette-eng.com

Michael D. Averette

Michael D. Averette PE-021411
 Professional Engineer
 DECEMBER 27, 2019
 Date _____