

LOT 1080 ANDERSON CREEK "BROOKS" II EURO SUNROOM/PORCH
 NC2015 CODE CUMBERLAND COUNTY 130 MPH
 SUMMIT ENGINEERING

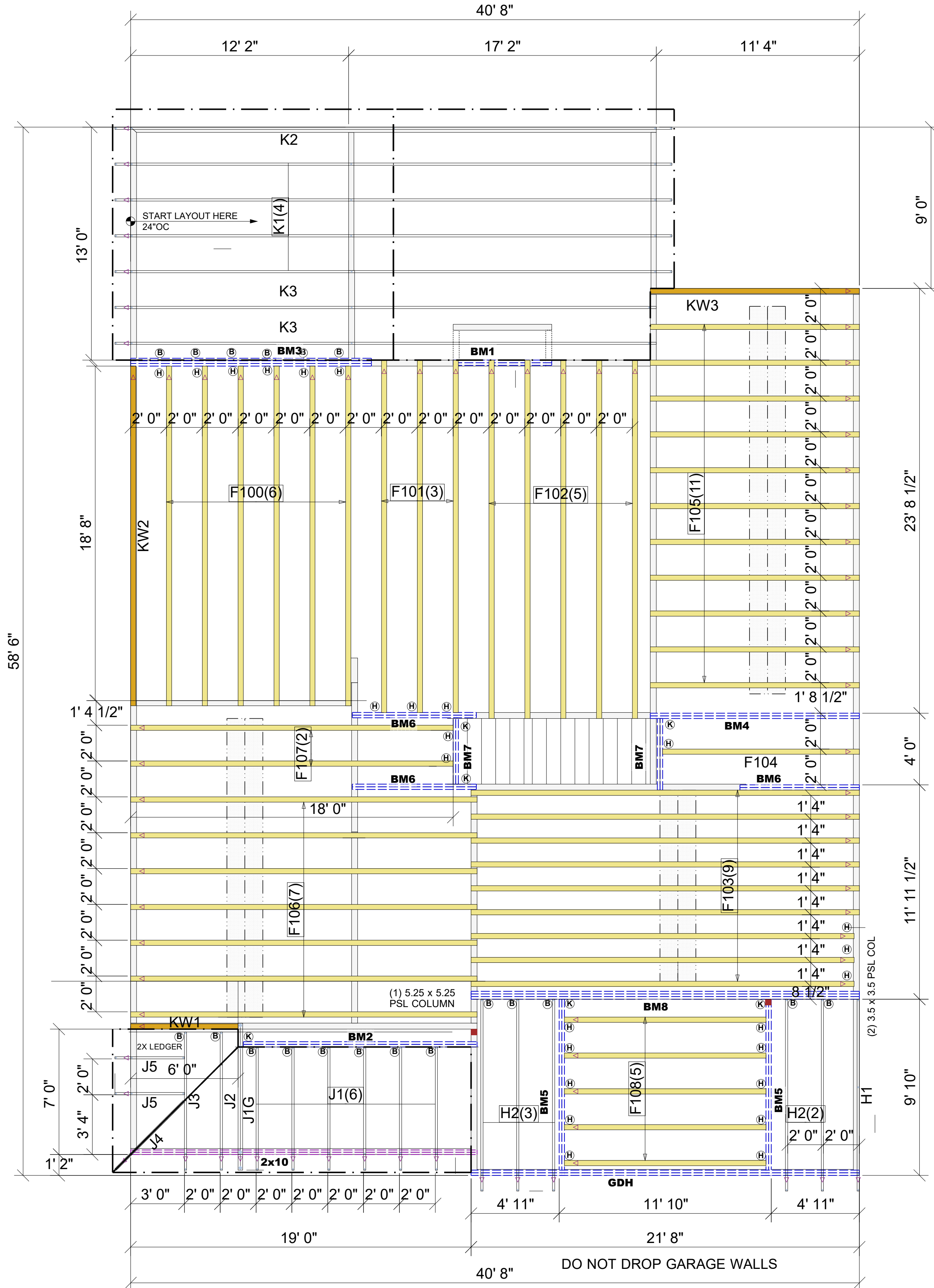

PlotID	Length	Product	Plies	Net Qty	Fab Type
BM1	6' 0"	1 3/4" x 9 1/4" 2.0E Microllam® LVL	2	2	MFD
GDH	22' 0"	1 3/4" x 14" 2.0E Microllam® LVL	2	2	MFD
BM2	14' 0"	1 3/4" x 14" 2.0E Microllam® LVL	2	2	MFD
BM3	14' 0"	1 3/4" x 14" 2.0E Microllam® LVL	3	3	MFD
BM4	12' 0"	1 3/4" x 14" 2.0E Microllam® LVL	2	2	MFD
BM5	10' 0"	1 3/4" x 14" 2.0E Microllam® LVL	2	4	MFD
BM6	8' 0"	1 3/4" x 14" 2.0E Microllam® LVL	2	6	MFD
BM7	4' 0"	1 3/4" x 14" 2.0E Microllam® LVL	2	4	MFD
BM8	22' 0"	1 3/4" x 24" 2.0E Microllam® LVL	3	3	MFD

MARK	TYPE	DESCRIPTION	QTY
H	JUS48	FACE MOUNT - FLOOR	25
K	THD410	FACE MOUNT - FLOOR	6

9' 1 1/2" TYPICAL WALL HEIGHT

(1) 5.25 x 5.25 PSL COLUMN 10'-0"
 (2) 3.5 x 3.5 PSL COLUMN 10'-0"

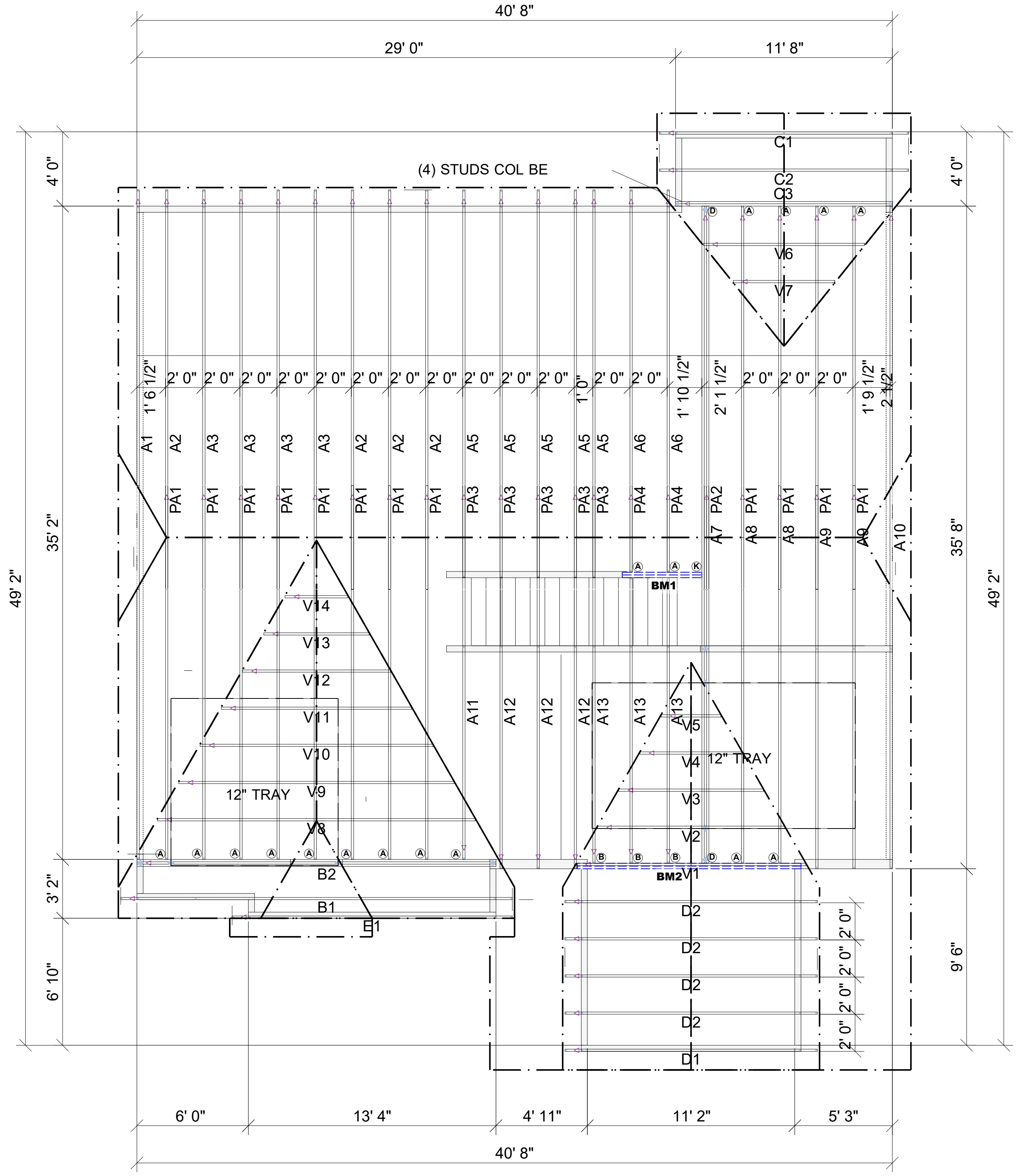

MARK	TYPE	DESCRIPTION	QTY
A	HUS26	MEDIUM DUTY -ROOF	17
B	JUS26	LIGHT DUTY -ROOF	22
D	THDH26-3	3 PLY FACE MOUNT HANGER	2
K	THD410	FACE MOUNT - BEAM	1

PlotID	Length	Product	Plies	Net Qty	Fab Type
BM1	6' 0"	1 3/4" x 9 1/4" 2.0E Microllam® LVL	2	2	MFD
BM2	14' 0"	1 3/4" x 11 7/8" 2.0E Microllam® LVL	2	2	MFD

8' 1 1/2" TYPICAL WALL HEIGHT

This layout is not an engineered drawing. This drawing was created to establish truss placement only. It is the responsibility of the builder to provide adequate support for all the elements shown in this drawing.

1. TEMPORARY BRACING TO BE INSTALLED W/ P.I. STANDARD BCSLB1
 2. SEE ENGINEERED DRAWING FOR PERMANENT BRACING MINIMUM REQUIREMENTS
 3. FRAMER TO VERIFY ALL DIMENSIONS, DROP & RISE LOCATIONS PRIOR TO TRUSS PLACEMENT
 4. BLDGRFRMR RESPONSIBLE FOR ADJUSTMENT OF TRUSS SPACING TO MISS PLUMBING DROP, UNLESS NOTED OTHERWISE.

UFP MID-ATLANTIC, LLC
 A UNIVERSAL FOREST PRODUCTS COMPANY
 BURLINGTON, NC PHONE (800) 476-9356
 CHESAPEAKE, VA PHONE (800) 476-3190
 CONWAY, SC PHONE (800) 397-9572
 JEFFERSON, GA PHONE (800) 648-4038
 PEARISBURG, VA PHONE (800) 397-9571

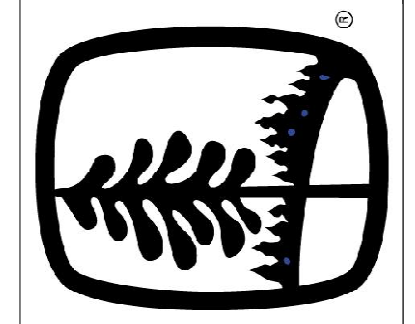

NOTES: THIS DRAWING IS THE PROPERTY OF UFP MID-ATLANTIC, LLC AND IS NOT TO BE USED FOR ANY PURPOSE DETRIMENTAL TO THE INTERESTS OF UFP MID-ATLANTIC, LLC. CONNECTIONS WITH ALL OTHER TECHNICAL DRAWINGS SUPPLIED BY UFP MID-ATLANTIC, LLC AND BRACING TRUSSES (PPI) IS LOCATED AT 5817 DUNFORD DR (808) 533-5820

Customer: **MCKEE HOMES**
 Job Name: **LOT 1080 ACC BROOKS EURO**
 Date: 1/10/2020
 Scale: NTS
 Revision Date 1:
 Revision Date 2:
 Checked By: ***
 Drawing Number: **19122412**