

THIS IS TO CERTIFY THAT ON THE 27th DAY OF FEBRUARY 2020 AN ACTUAL SURVEY WAS DONE UNDER MY SUPERVISION OF THE PROPERTY SHOWN HERON, THIS MAP IS NOT INTENDED TO MEET GS 47-30 RECORDING REQUIREMENTS.

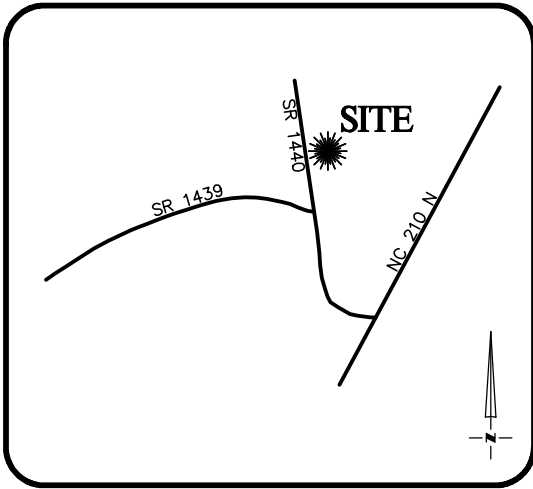

VICINITY MAP
Not To Scale

SIGNED _____

DEAN M. RHOADS, PLS (L-4679)

LEGEND

- E.I.P. EXISTING IRON PIN
- C.P. CALCULATED POINT
- S.I.P. SET IRON PIN
- P.D.E. PUBLIC DRAINAGE EASEMENT
- S.D.E. STORM DRAINAGE EASEMENT
- P.U.E. PUBLIC UTILITY EASEMENT
- S.S.E. SANITARY SEWER EASEMENT
- F.P.E. FLOOD PROTECTION ELEVATION
- CLOSURE EXCEEDS 1:10,000'
- #1006 ADDRESS
- SETBACK LINE
- PROPERTY LINE
- ADJOINER PROPERTY LINE BY DEED OR PLAT

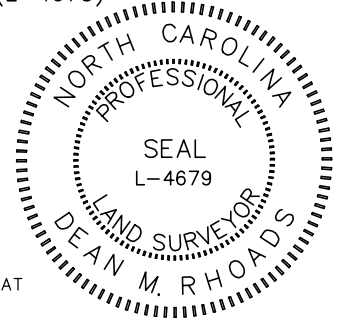

SETBACKS: (PB 2019 PG 291)

- FRONT - 35'
- SIDE - 10'
- REAR - 25'
- CORNER - 20'

N/F
EZEQUIEL &
ADRIANA VERA NUNEZ
D.B. 3341, PG. 909

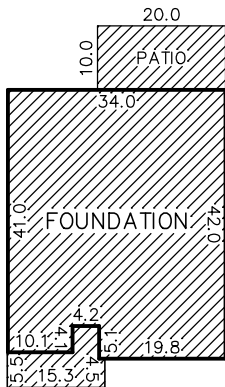

INSET
N.T.S.

18

19

33,750 S.F.
0.77 AC

20

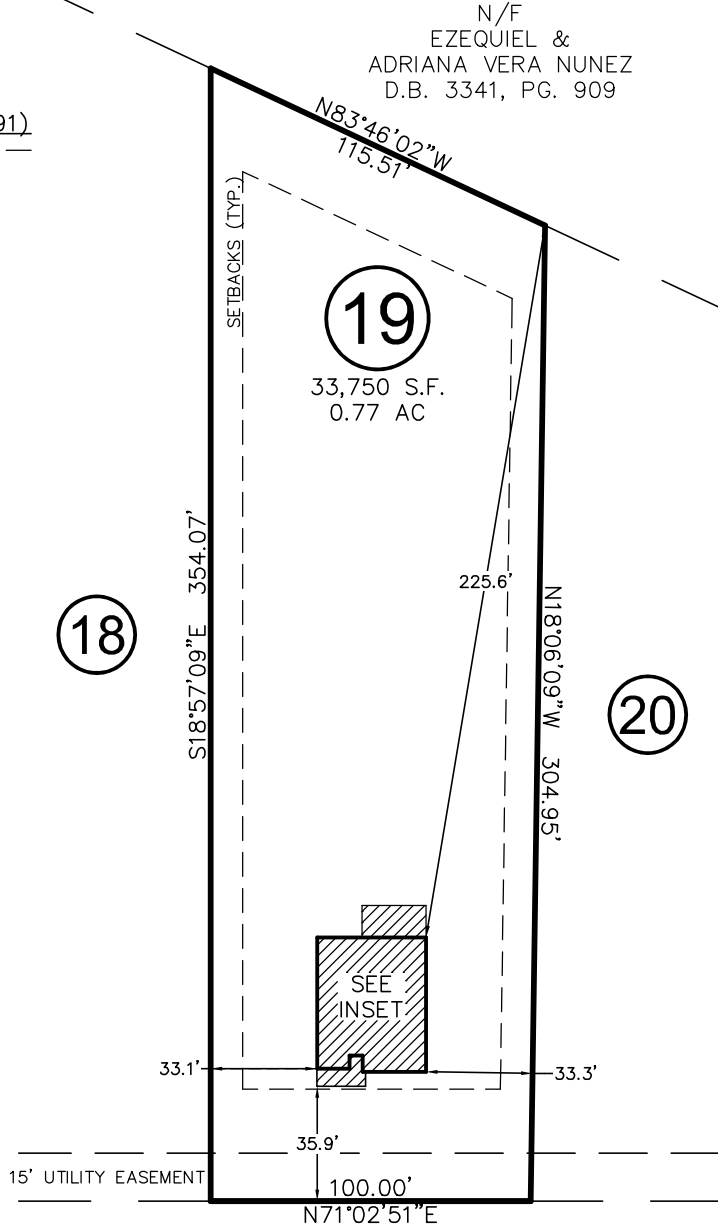

PB 2019, PG 291-293

NORRIS FARM DRIVE

50' PUBLIC R/W &
UTILITY EASEMENT

THIS PROPERTY MAY BE SUBJECT TO ANY AND ALL APPLICABLE DEED RESTRICTIONS, EASEMENTS, RIGHT-OF-WAY, UTILITIES AND RESTRICTIVE COVENANTS WHICH MAY BE OF RECORD OR IMPLIED

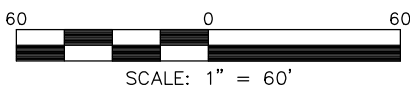

**RESIDENTIAL
LAND SERVICES, PLLC.**

1917 Evans Road
Cary, North Carolina 27513
Phone (919) 378-9316
Firm License # P-0873

FOUNDATION SURVEY

FOR
#106 NORRIS FARM DRIVE
LOT 19, NORRIS FARM SUBDIVISION

Black River Township, Harnett County, North Carolina

PROPERTY OF: TRUE HOMES
MAP BOOK 2019 PAGE 291-293 DEED REFERENCE _____

DRAWN BY: ARP

DATE: FEBRUARY 27, 2020