SURVEY FOR:

SEA 2, LLC

a NC Limited Liability Company

3531 Chalybeate Springs Road, Fuquay-Varina, N.C. 27526

GROVE TWP., HARNETT COUNTY, N.C.

SURVEY BY: JOYNER PIEDMONT SURVEYING

License No. F-0712

401 North Wilson Avenue, P.O. Box 115, Dunn, N.C. 28334

Phone (910) 892-2511

ZONE: RA-30 MARCH 06, 2019 SCALE: 1" = 40'

REVISION: MAY 10, 2019

NORTH CAROLINA PROFESSIONAL SEAL L-2469 LAND SURVEYOR ANDREW H. JOYNER

3-6-19

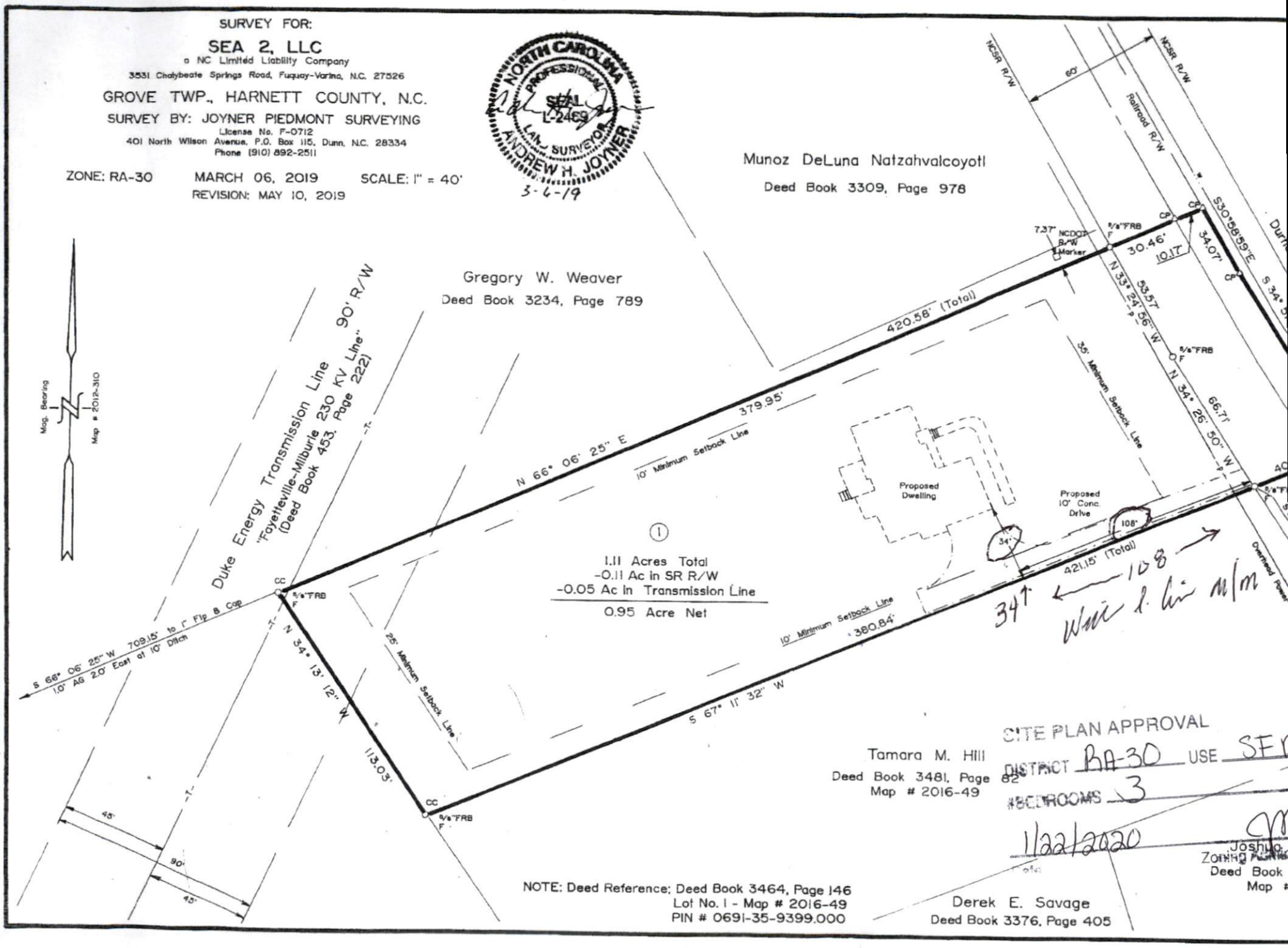

SITE PLAN APPROVAL

DISTRICT RA-30 USE SF

BEDROOMS 3

1/22/2020

NOTE: Deed Reference: Deed Book 3464, Page 146

Lot No. 1 - Map # 2016-49

PIN # 0691-35-9399.000