

Preliminary Soil Evaluation
 Mark Walton
 ~5.0 acre Lot- Joe Collins Road
 Harnett County

*Not a Survey
 (sketched from preliminary proposal)

Legend

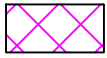

Areas contain soils with 30 inches or more of useable material and have potential for conventional, modified conventional, LPP or ultra-shallow conventional septic systems. There may be inclusion of soils 24-29 inches to a restrictive horizon that will have potential for LPP septic systems.

NE Areas not evaluated

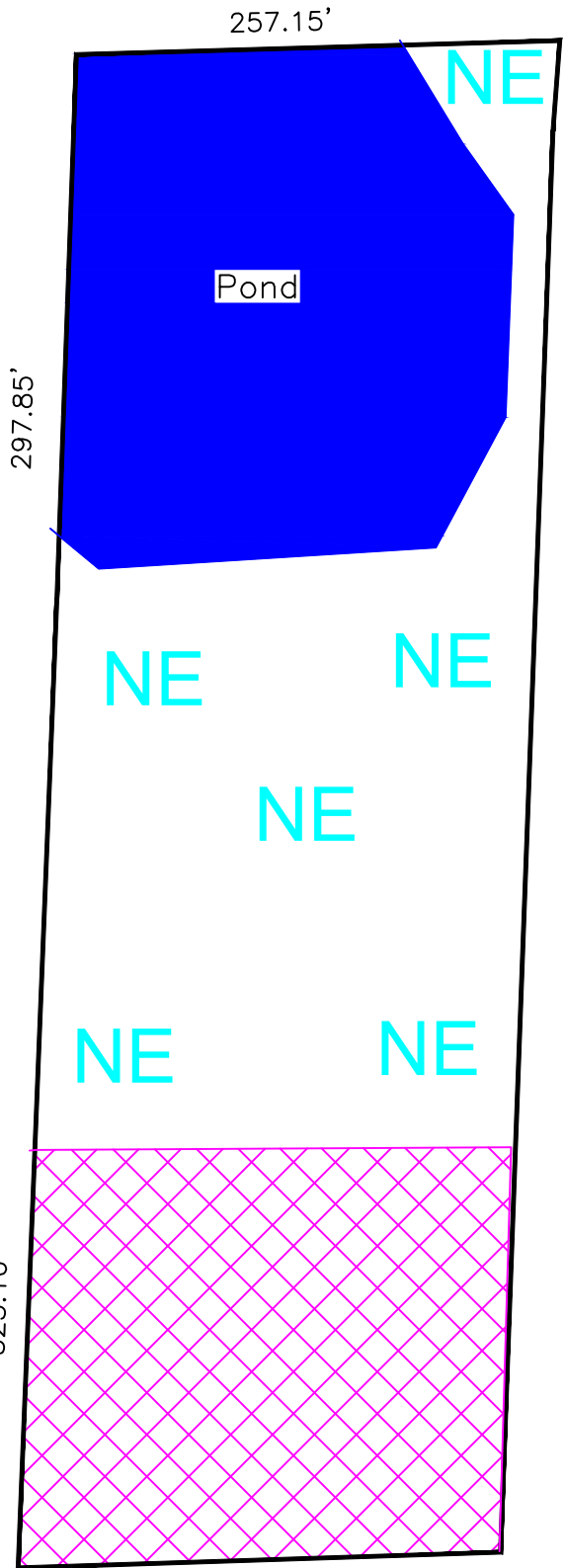

Joe Collins Road

- *Preliminary Soils Evaluation
- *Soil boundary was sketched onto a preliminary map of the property supplied by the client's surveyor.
- *Not a Survey.
- *Septic system setbacks listed below for new lots.
 - 1) 10' from property lines.
 - 2) 100' from wells for primary systems.
 - 3) 50' from surface waters (streams, ponds, lakes).
- *Any mechanical disturbances such as grading, cutting and filling of the suitable soil areas can render areas unsuitable for future septic systems.
- *See accompanying report for additional information.
- *Due to Soil Variability, Adams soil consulting cannot guarantee that the areas shown as suitable will be permitted by the local Health Department.

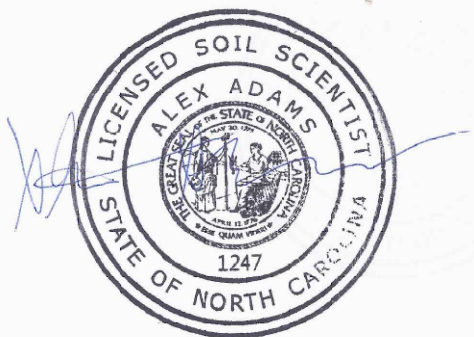

GRAPHIC SCALE
 1" = 100'



Adams
 Soil Consulting
 919-414-6761
 Project #868