

Note:  
 Foundation Location based upon  
 nails set in concrete footing for  
 brick masons on March 11, 2020.  
 As-built dimensions of foundation  
 confirmed on this date.

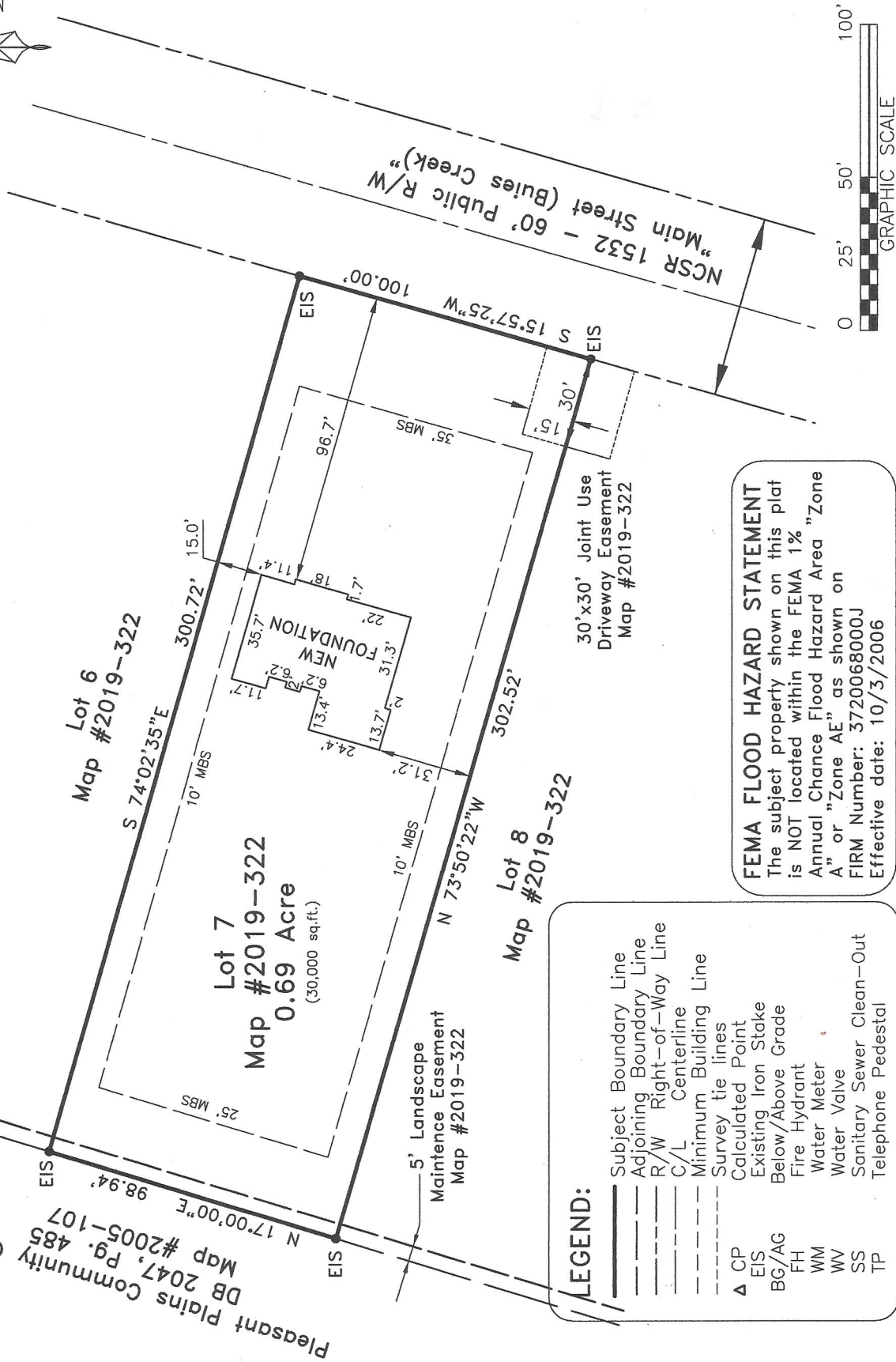

**FEMA FLOOD HAZARD STATEMENT**  
 The subject property shown on this plat is NOT located within the FEMA 1% Annual Chance Flood Hazard Area "Zone A" or "Zone AE" as shown on FIRM Number: 3720068000J Effective date: 10/3/2006

- LEGEND:**
- Subject Boundary Line
  - Adjoining Boundary Line
  - - - R/W Right-of-Way Line
  - C/L Centerline
  - Minimum Building Line
  - Survey tie lines
  - ▲ CP Calculated Point
  - △ EIS Existing Iron Stake
  - BG/AG Below/Above Grade
  - FH Fire Hydrant
  - WM Water Meter
  - WV Water Valve
  - SS Sanitary Sewer Clean-Out
  - TP Telephone Pedestal

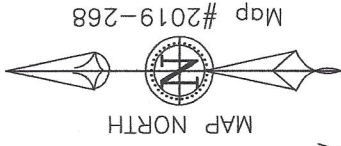
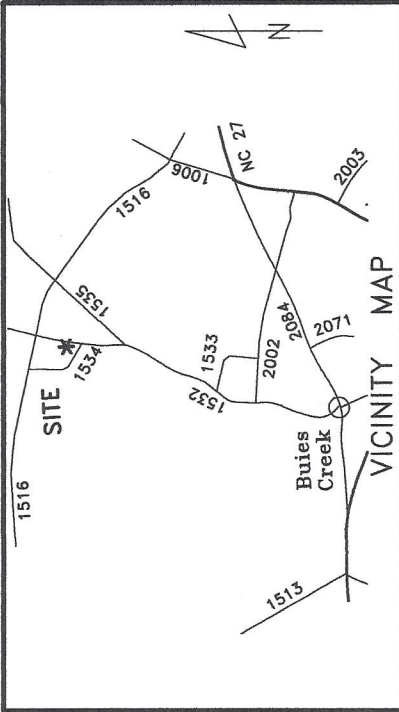

~ 1611 Main Street, Lillington ~  
 Lot 7, Map #2019-322  
 NC PIN 0681-00-5987.000

~ Foundation Survey ~  
**Signature Home Builders, Inc.**

Current Owner: Properties of B C LLC

Neill's Creek Twp. Harnett County

Scale: 1" = 50' Date: Mar. 24, 2020

Surveyed & Mapped By  
**STREAMLINE LAND SURVEYING, Inc.**  
 NC FIRM C-1898  
 870 NC 55 W, Coats, N.C. 27521  
 Phone: 910-897-7715

I hereby certify that the foundation location shown hereon is correct in relation to property lines of record.

NOTE: The purpose of this survey is to locate the newly constructed foundation. Other features, fixtures, encumbrances and indications of use may be revealed by a complete site survey.

Robert E. Goodwin, Jr.  
 LAND SURVEYOR  
 L-3790

Seal: PROFESSIONAL SURVEYOR