

Harnett County Department of Public Health

Improvement Permit

A building permit cannot be issued with only an Improvement Permit

ISSUED TO: Signature Home Bldg PROPERTY LOCATION: 1611 Main Street (sn1532)
 NEW REPAIR EXPANSION SUBDIVISION: Prop. of BC UC 2019 LOT # 7
 Type of Structure: 4-Bedroom 60'x55' SFD Site Improvements required prior to Construction Authorization Issuance: _____
 Proposed Wastewater System Type: 25% reduction
 Projected Daily Flow: 480 GPD
 Number of bedrooms: 4 Number of Occupants: 8 max
 Basement Yes No
 Pump Required: Yes No May be required based on final location and elevations of facilities
 Type of Water Supply: Community Public Well Distance from well 100+ feet Permit valid for: Five years
 Permit conditions: _____ No expiration

Authorized State Agent: [Signature] Date: 02/27/2020 SEE ATTACHED SITE SKETCH
 The issuance of this permit by the Health Department in no way guarantees the issuance of other permits. The permit holder is responsible for checking with appropriate governing bodies in meeting their requirements. This site is subject to revocation if the site plan, plat, or the intended use changes. The Improvement Permit shall not be affected by a change in ownership of the site. This permit is subject to compliance with the provisions of the Laws and Rules for Sewage Treatment and Disposal and to conditions of this permit.

Construction Authorization

(Required for Building Permit)

The construction and installation requirements of Rules .1950, .1952, .1954, .1955, .1956, .1957, .1958, and .1959 are incorporated by references into this permit and shall be met. Systems shall be installed in accordance with the attached system layout.

ISSUED TO: Signature Home Bldg PROPERTY LOCATION: 1611 Main Street (sn1532)
 Facility Type: 4BR 60'x55' SFD New Expansion Repair
 Basement? Yes No Basement Fixtures? Yes No
 Type of Wastewater System** 25% reduction system (Initial) Wastewater Flow: 480 GPD
 (See note below, if applicable 25% reduction (pump) (Repair)
Installation Requirements/Conditions
 Septic Tank Size 1000 gallons Number of trenches 5
 Pump Tank Size _____ gallons Exact length of each trench 70 feet Trench Spacing: 9 Feet on Center
 Trenches shall be installed on contour at a Soil Cover: 12-18 inches
 Maximum Trench Depth of: 24-18 inches (Maximum soil cover shall not exceed 36" above the trench bottom)
 (Trench bottoms shall be level to +/-1/4" in all directions)
 Pump Requirements: _____ ft. TDH vs. _____ GPM Aggregate Depth: NA inches below pipe
 Conditions: Gravity to S-Box Equal Distribution Required NA inches above pipe
NA inches total

**WATER LINES (INCLUDING IRRIGATION) MUST BE 10FT. FROM ANY PART OF SEPTIC SYSTEM OR REPAIR AREA.
 NO UTILITIES ALLOWED IN INITIAL OR REPAIR DRAIN FIELD AREA.**

**If applicable: I understand the system type specified is different from the type specified on the application. I accept the specifications of this permit.
 Owner/Legal Representative Signature: _____ Date: _____

This Construction Authorization is subject to revocation if the site plan, plat, or the intended use changes. The Construction Authorization shall not be transferred when there is a change in ownership of the site. This Construction Authorization is subject to compliance with the provisions of the Laws and Rules for Sewage Treatment and Disposal and to the conditions of this permit. SEE ATTACHED SITE SKETCH

Authorized State Agent: [Signature] Date: 02/27/2020
ANDREW CURRAN Construction Authorization Expiration Date: 02/27/2025

Application # SFD2001-0027

Harnett County Department of Public Health Site Sketch

Property Location: 1611 Main Street (SR 1532)

Issued To: Signature Home Bids Subdivision Prop. of BC LCC 2019 Lot # 7

Authorized State Agent: [Signature] Date: 02/27/2020
ANDREW LORAIN

* POWER SHALL BE
ROUTED ALONG
PROPERTY LINE

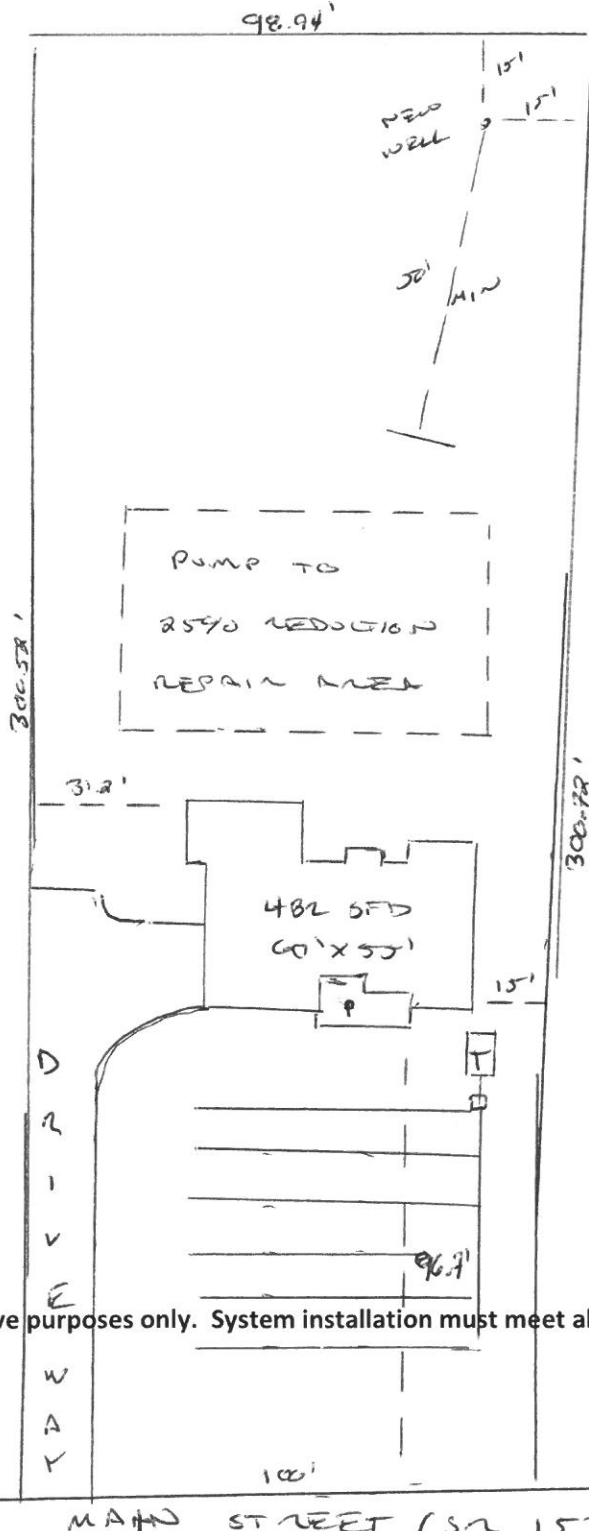

- * 100FT WELL SETBACK [INITIAL SEPTIC]
- * 50FT WELL SETBACK [REPAIR SEPTIC]
- * GRAVITY TO D-BOX EQUAL DISTRIBUTION REQUIRED
- * SIX (6) 60FT LINES OR THREE (3) 120FT LINES OR FIVE (5) 70FT LINES
- * INSTALL DEEP (24IN) TO SHALLOW (18IN) REQUIRED

This drawing is for illustrative purposes only. System installation must meet all pertinent laws, rules, and regulations.