

SITE PLAN APPROVAL

DISTRICT RA30 USE SFD
 #BEDROOMS 4
2.14.20 ydawism
ZONING ADMINISTRATOR

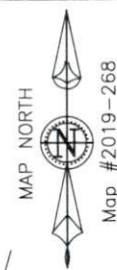

Map #2019-268

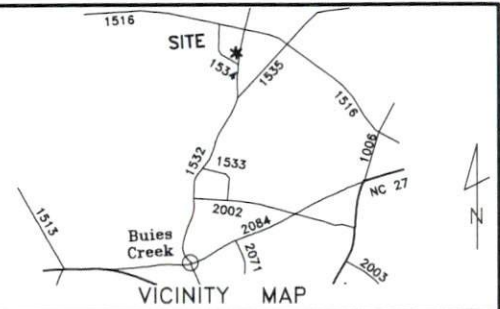

~ 1611 Main Street, Lillington ~
 Lot 7, Map #2019-322
 NC PIN 0681-00-5987.000

Survey For
Signature Home Builders, Inc.

Current Owner: Properties of B C LLC

Neill's Creek Twsp.	Harnett County
Scale: 1" = 50'	Date: Jan. 20, 2020

Surveyed & Mapped By
STREAMLINE LAND SURVEYING, Inc.
 NC FIRM C-1898
 870 NC 55 W, Coats, N.C. 27521
 Phone: 910-897-7715

~PRELIMINARY PLOT PLAN~
 - Not an actual survey-

This plan represents proposed improvements to a lot of record. This plan is subject to review and approval by County Planning and Inspections Departments.
 REVISED: 2/13/2020-Proposed House

NOT FOR RECORDATION

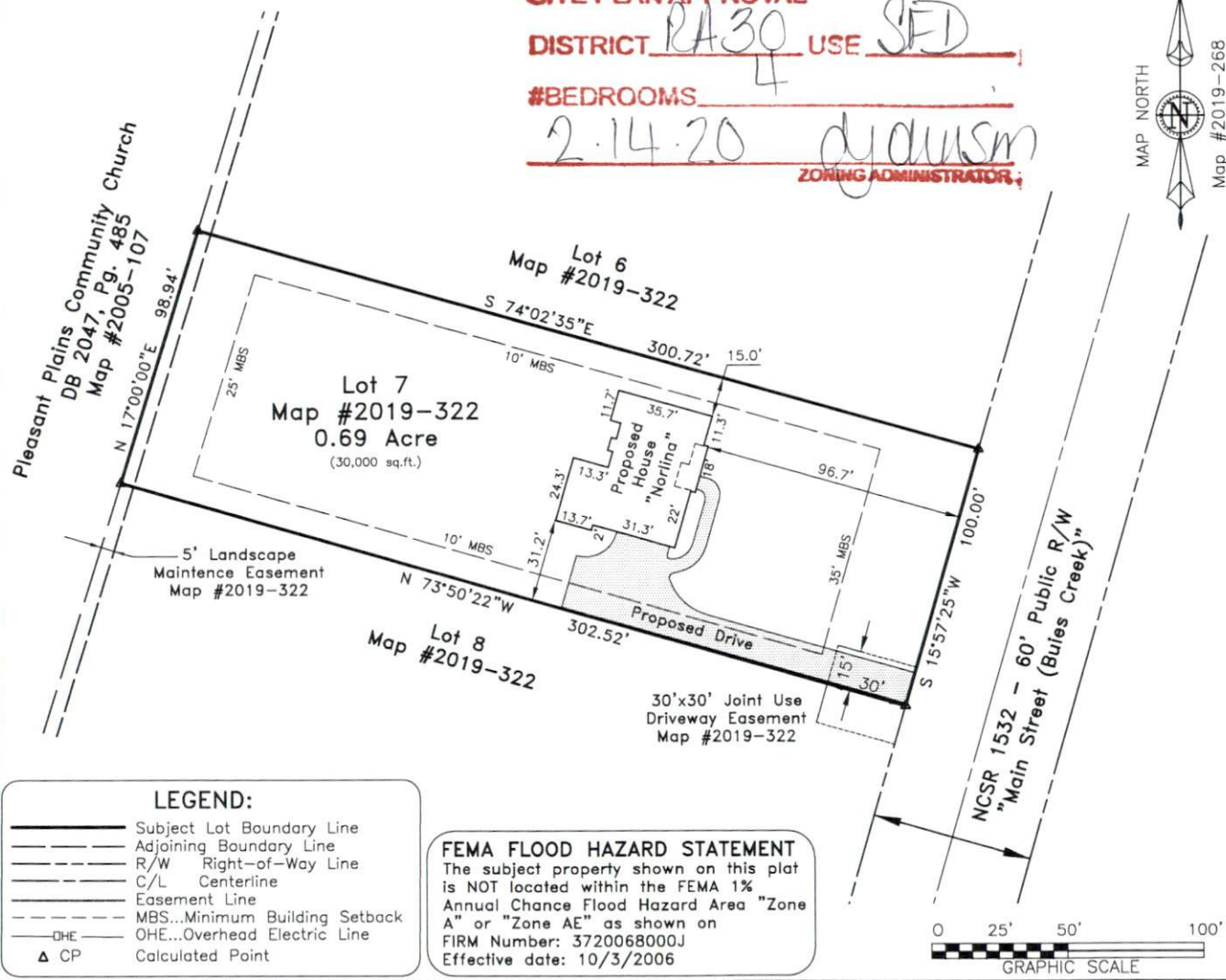

LEGEND:

- Subject Lot Boundary Line
- Adjoining Boundary Line
- - - - R/W Right-of-Way Line
- C/L Centerline
- Easement Line
- MBS...Minimum Building Setback
- OHE— OHE...Overhead Electric Line
- ▲ CP Calculated Point

FEMA FLOOD HAZARD STATEMENT
 The subject property shown on this plat is NOT located within the FEMA 1% Annual Chance Flood Hazard Area "Zone A" or "Zone AE" as shown on FIRM Number: 3720068000J Effective date: 10/3/2006

DATA\0681\200115SI (L7-PlotPlan)