

**SITE PLAN APPROVAL**

**DISTRICT** PA30 **USE** SFD

**#BEDROOMS** 3  
2.14.20 **dyousm**

**ZONING** PA30

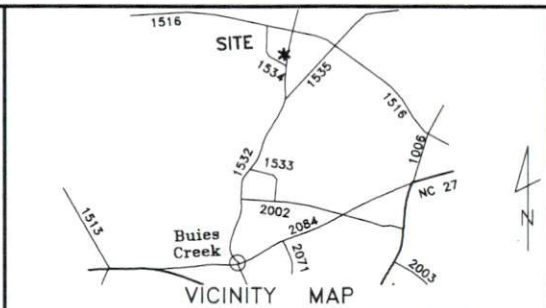
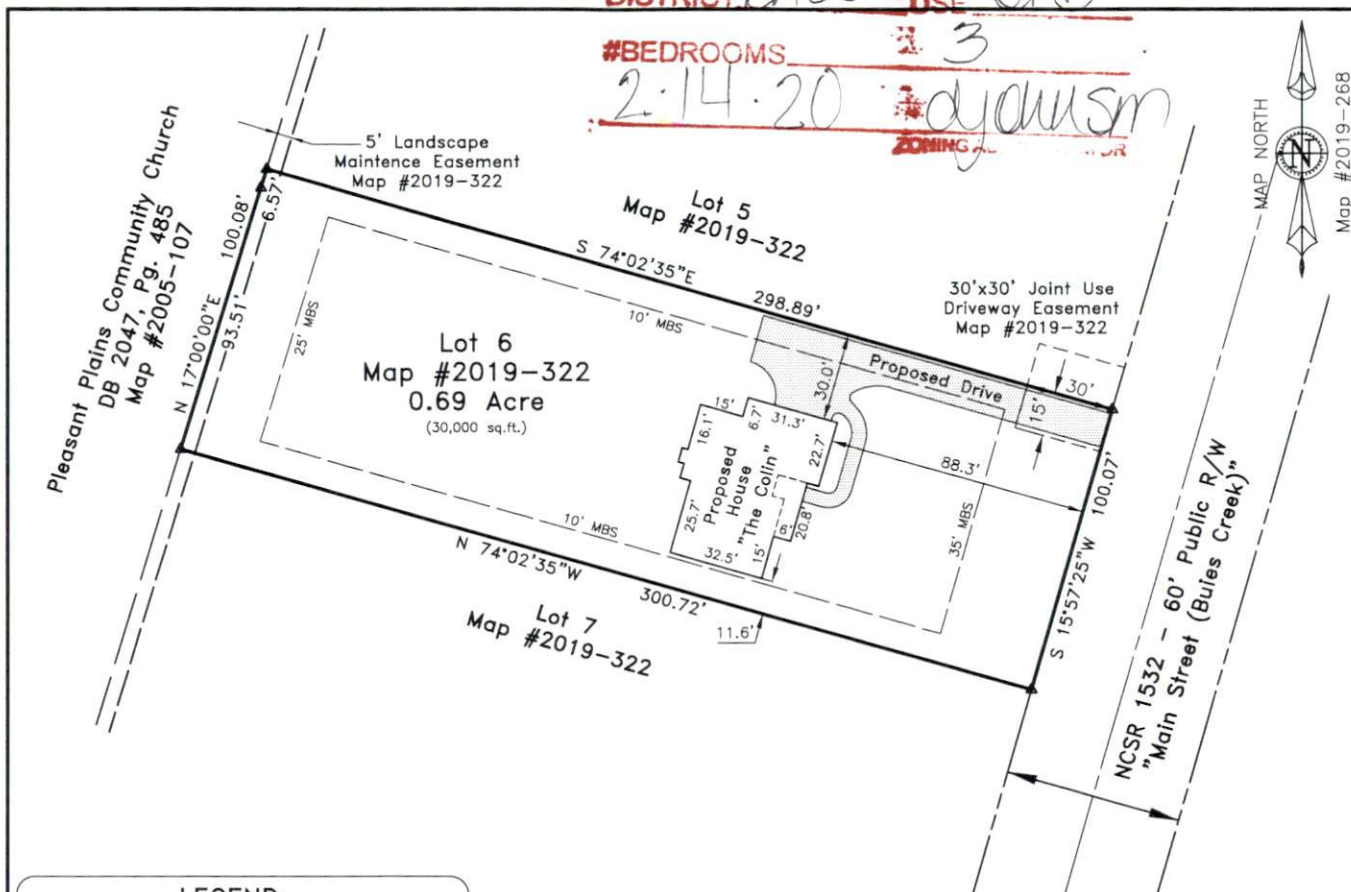

~ 1631 Main Street, Lillington ~  
 Lot 6, Map #2019-322  
 NC PIN 0681-01-6007.000

Survey For  
**Signature Home Builders, Inc.**  
 Current Owner: Properties of B C LLC

Neill's Creek Twsp.	Harnett County
Scale: 1" = 50'	Date: Jan. 20, 2020

Surveyed & Mapped By  
**STREAMLINE LAND SURVEYING, Inc.**  
 NC FIRM C-1898  
 870 NC 55 W, Coats, N.C. 27521  
 Phone: 910-897-7715

~PRELIMINARY PLOT PLAN~  
 - Not an actual survey -  
 This plan represents proposed improvements to a lot of record. This plan is subject to review and approval by County Planning and Inspections Departments.  
 REVISED: 2/13/2020-Proposed House

**LEGEND:**

	Subject Lot Boundary Line
	Adjoining Boundary Line
	R/W Right-of-Way Line
	C/L Centerline
	Easement Line
	MBS...Minimum Building Setback
	OHE...Overhead Electric Line
	CP Calculated Point

**FEMA FLOOD HAZARD STATEMENT**  
 The subject property shown on this plat is NOT located within the FEMA 1% Annual Chance Flood Hazard Area "Zone A" or "Zone AE" as shown on FIRM Number: 3720068000J  
 Effective date: 10/3/2006

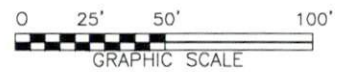

NOT FOR RECORDATION

DATA\0681\200115SI (L6-PlotPlan)