

Note:  
 Foundation Location based upon  
 nails set in concrete footing for  
 brick masons on March 12, 2020.  
 As-built dimensions of foundation  
 confirmed on this date.



Cynthia Collins Sanchez  
 DB 1775, Pg. 552  
 Map #2002-1167; Map #2005-107  
 N 17°00'00"E 101.96'

Lot 2  
 Map #2019-268

Lot 3  
 Map #2019-268  
 0.69 Acre  
 (30,000 sq.ft.)

Lot 4  
 Map #2019-268

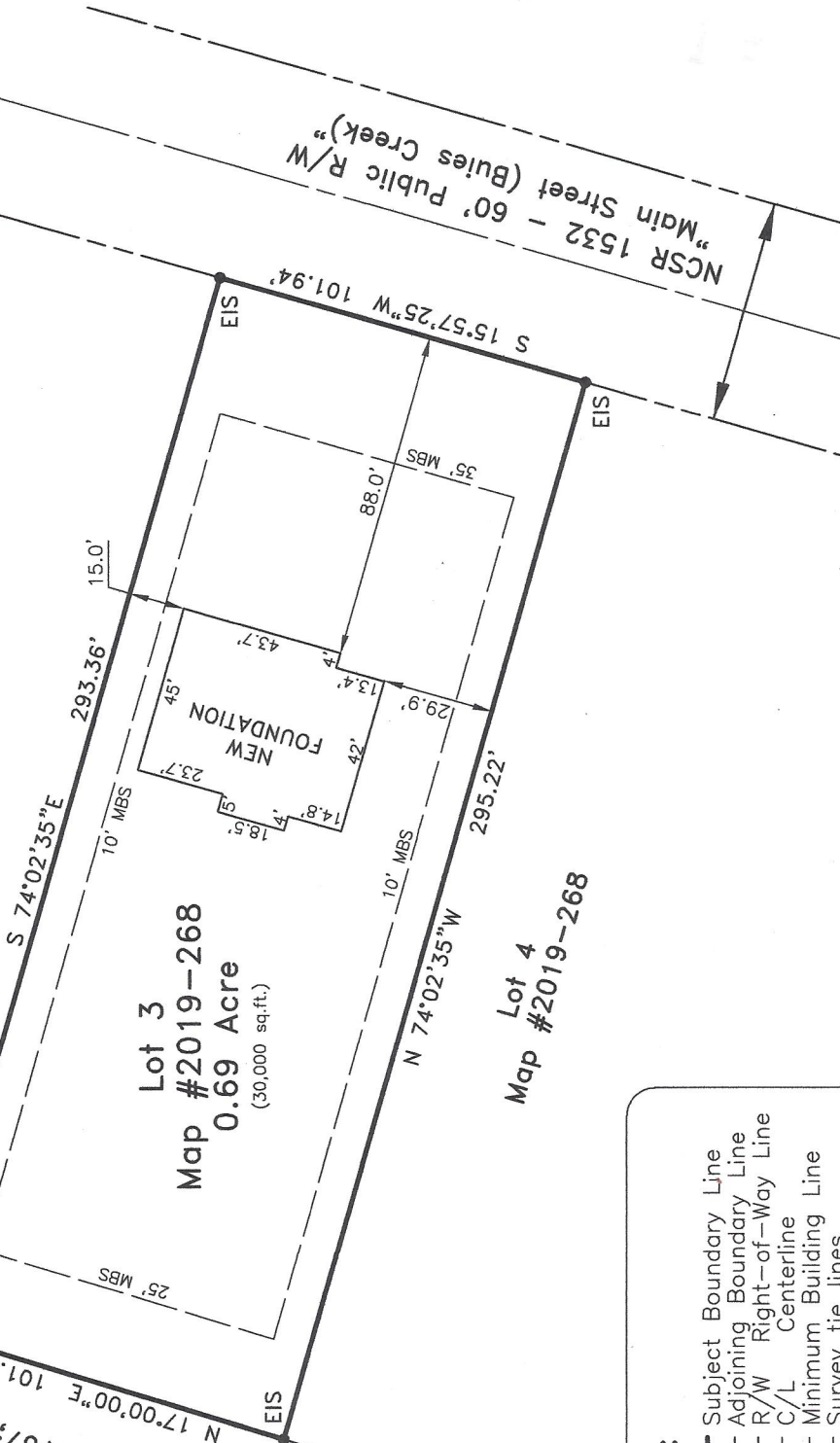

**FEMA FLOOD HAZARD STATEMENT**  
 The subject property shown on this plat  
 is NOT located within the FEMA 1%  
 Annual Chance Flood Hazard Area "Zone  
 A" or "Zone AE" as shown on  
 FIRM Number: 3720068000J  
 Effective date: 10/3/2006

**LEGEND:**

- Subject Boundary Line
- Adjoining Boundary Line
- R/W Right-of-Way Line
- C/L Centerline
- Minimum Building Line
- Survey tie lines
- △ CP Calculated Point
- Existing Iron Stake
- Below/Above Grade
- FH Fire Hydrant
- WM Water Meter
- WV Water Valve
- SS Sanitary Sewer Clean-Out
- TP Telephone Pedestal

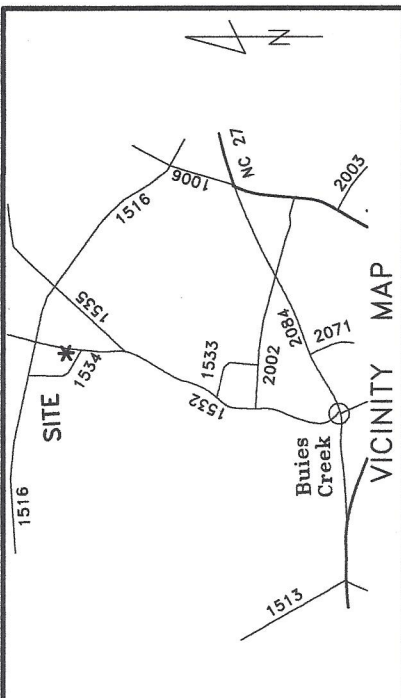

~ 1691 Main Street, Lillington ~  
 Lot 3, Map #2019-268  
 NC PIN 0681-01-6376.000  
 ~ Foundation Survey ~  
**Signature Home Builders, Inc.**  
 Current Owner: Properties of B C LLC  
 Neill's Creek Twp. Harnett County  
 Scale: 1" = 50' Date: Mar. 24, 2020

Surveyed & Mapped By  
**STREAMLINE LAND SURVEYING, Inc.**  
 NC FIRM C-1898  
 870 NC 55 W, Coats, N.C. 27521  
 Phone: 910-897-7715

I hereby certify that the foundation location shown hereon is correct in relation to property lines of record

NOTE: The purpose of this survey is to locate the newly constructed foundation. Other features, fixtures, encumbrances and indications of use may be revealed by a complete site survey.

NOT FOR RECORDATION