

SITE PLAN APPROVAL
 DISTRICT BA-30 USE SFO
 #BEDROOMS 3

1/21/2020
 Zoning Administrator

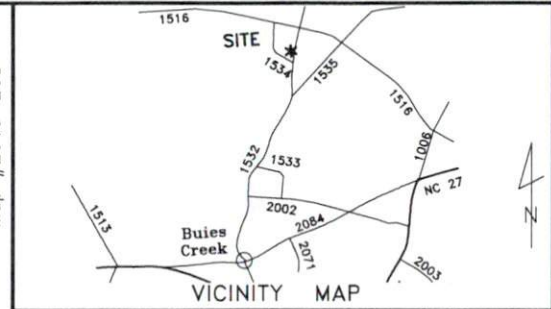
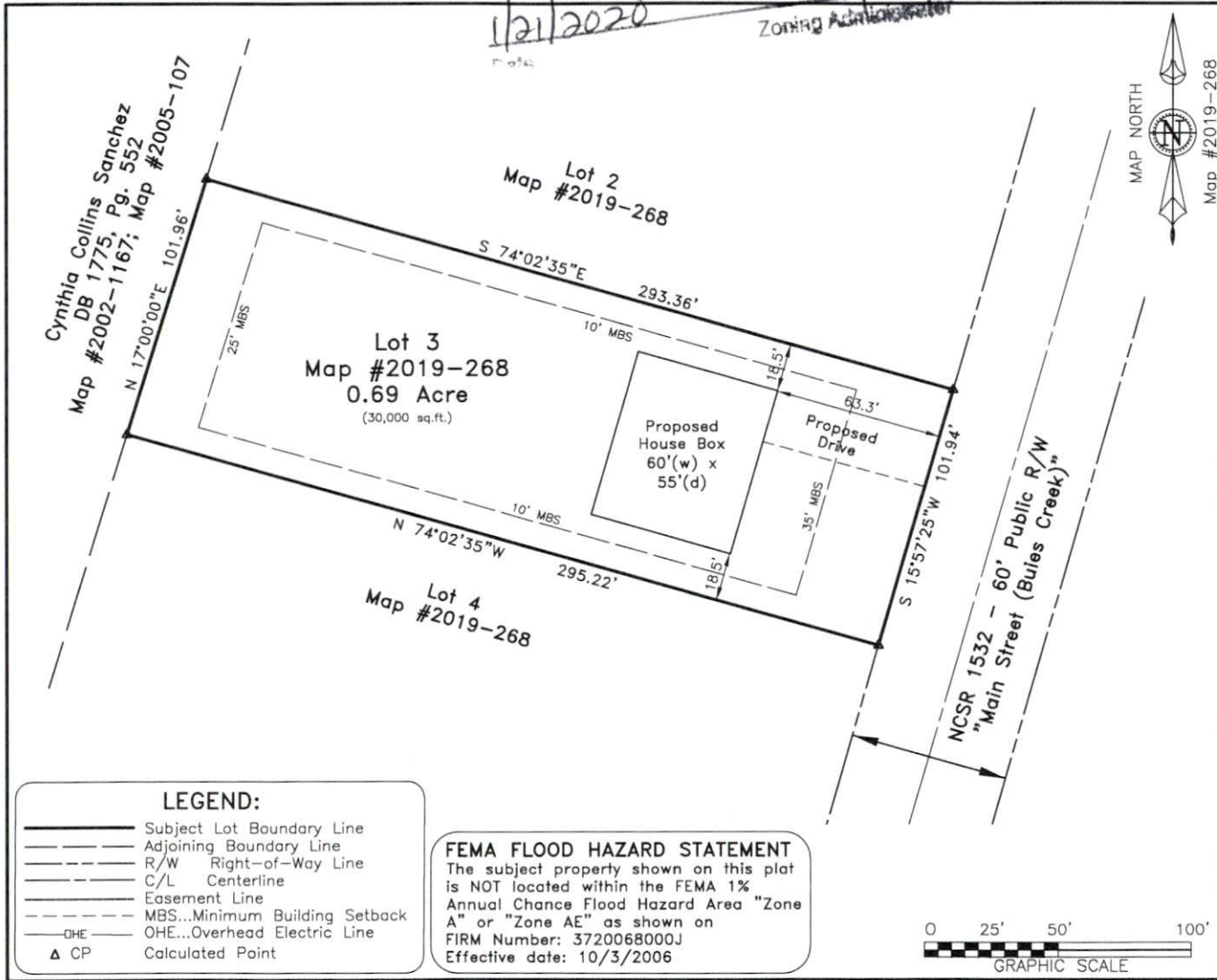

~ 1691 Main Street, Lillington ~
 Lot 3, Map #2019-268
 NC PIN 0681-01-6376.000

Survey For
Signature Home Builders, Inc.
 Current Owner: Properties of B C LLC

Neill's Creek Twp.	Harnett County
Scale: 1" = 50'	Date: Jan. 20, 2020

Surveyed & Mapped By
STREAMLINE LAND SURVEYING, Inc.
 NC FIRM C-1898
 870 NC 55 W, Coats, N.C. 27521
 Phone: 910-897-7715

~PRELIMINARY PLOT PLAN~
 - Not an actual survey-
 This plan represents proposed improvements to a lot of record. This plan is subject to review and approval by County Planning and Inspections Departments.

NOT FOR RECORDATION

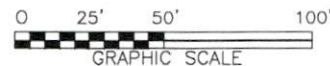

LEGEND:

- Subject Lot Boundary Line
- Adjoining Boundary Line
- - - R/W Right-of-Way Line
- C/L Centerline
- Easement Line
- - - MBS...Minimum Building Setback
- OHE...Overhead Electric Line
- ▲ CP Calculated Point

FEMA FLOOD HAZARD STATEMENT
 The subject property shown on this plot is NOT located within the FEMA 1% Annual Chance Flood Hazard Area "Zone A" or "Zone AE" as shown on FIRM Number: 3720068000J Effective date: 10/3/2006

DATA\0681\2001155I (L3-PlotPlan)