

688 Turner Ashby Rd,
Martinsville, VA 24112

**FRANK
RESIDENCE**

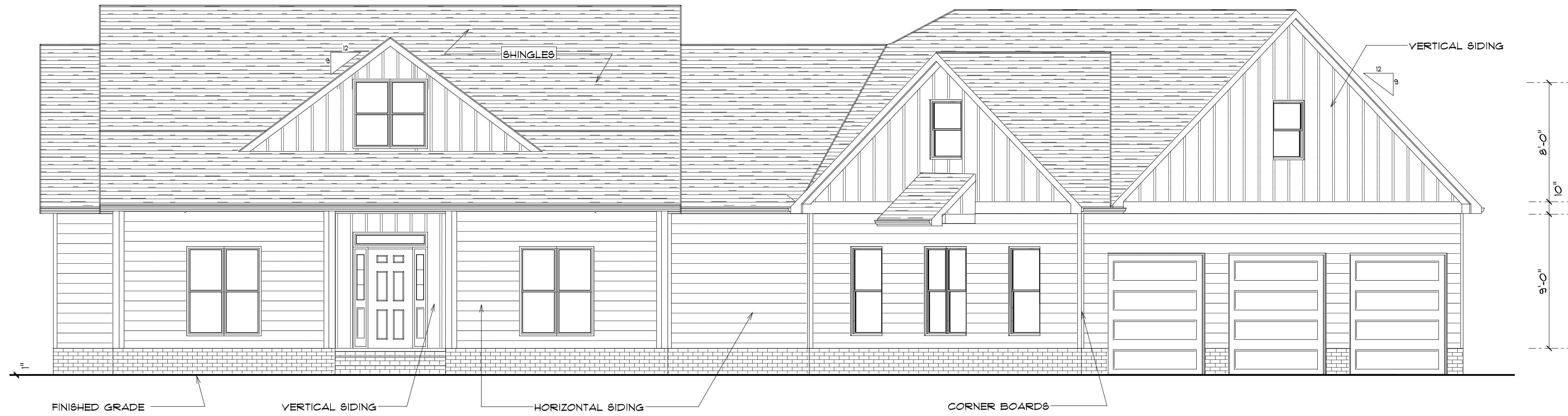

FRONT ELEVATION

SCALE: 1/4" = 1'-0"

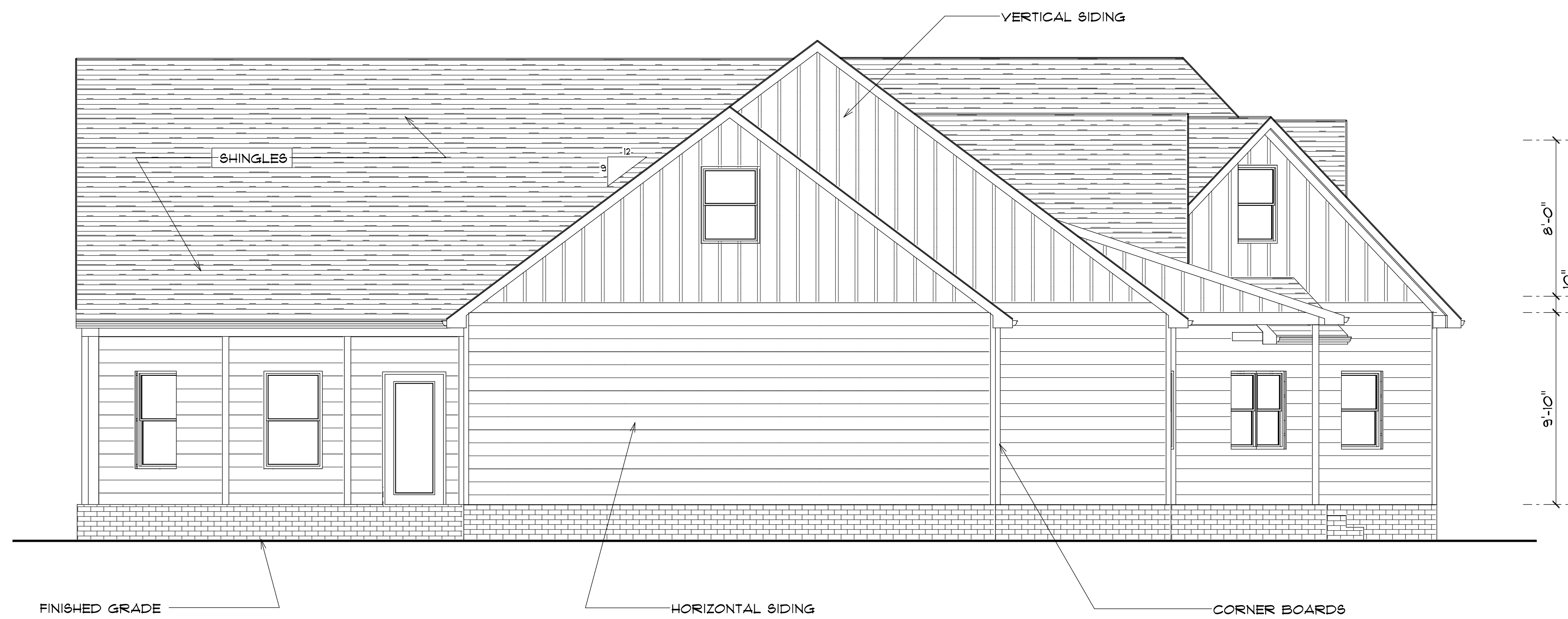

LEFT ELEVATION

SCALE: 1/4" = 1'-0"



REAR ELEVATION
SCALE: 1/4" = 1'-0"



RIGHT ELEVATION
SCALE: 1/4" = 1'-0"

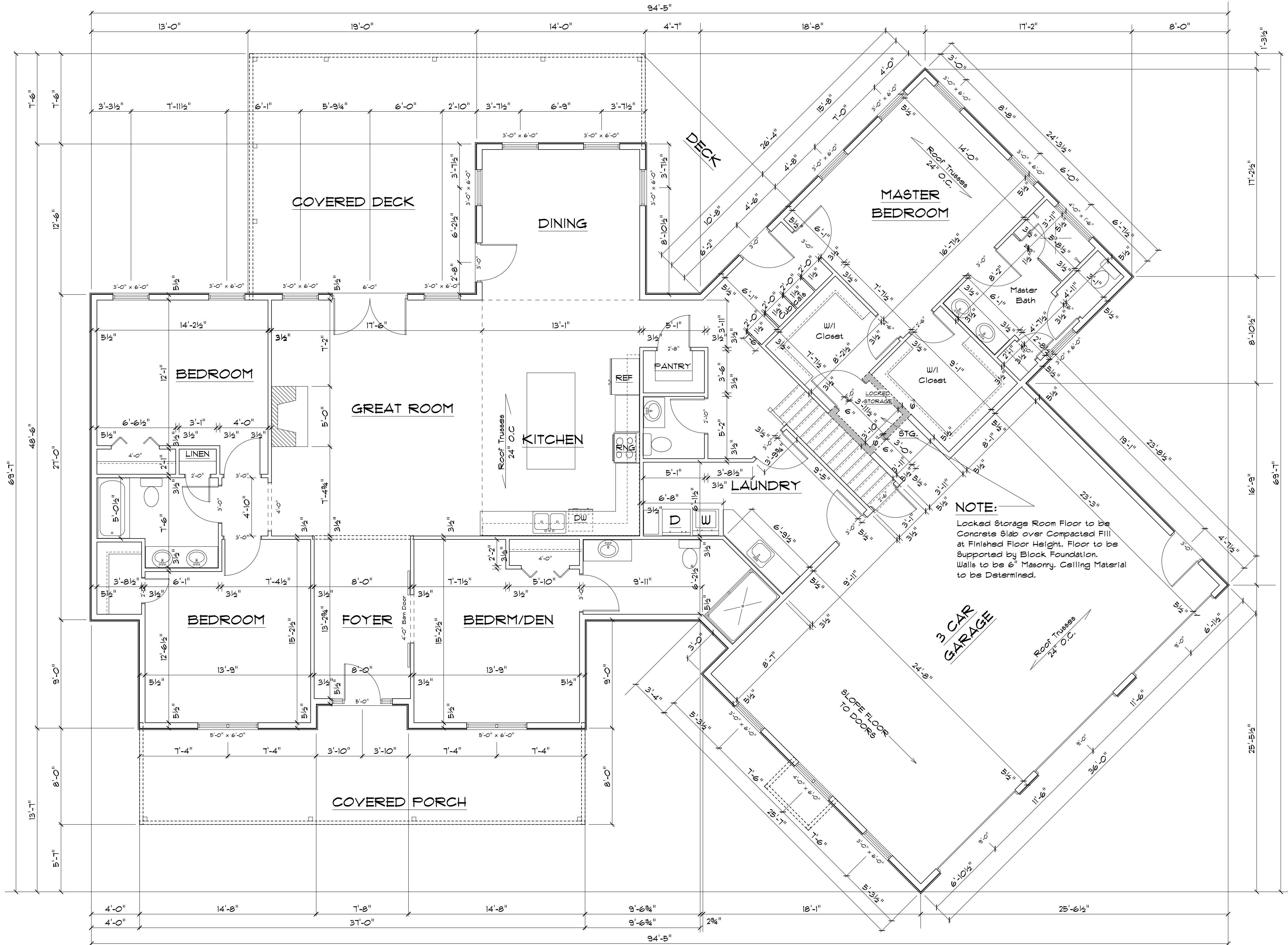

NOTE:
ALL ANGLES TO 45 DEGREES

NOTE:
Locked Storage Room Floor to be Concrete Slab over Compacted Fill at Finished Floor Height. Floor to be supported by Block Foundation. Walls to be 6" Masonry. Ceiling Material to be Determined.

FIRST FLOOR	
SQUARE FOOTAGE	2796 Heated
	1701 Unheated
	4497 Total

SECOND FLOOR	
SQUARE FOOTAGE	612 Bonus Rm
	990 Unfinished
	1602 Total

TOTAL	
SQUARE FOOTAGE	3408 Heated
	2691 Unheated
	6099 Total

1ST FLOOR PLAN
SCALE: 1/4" = 1'-0"

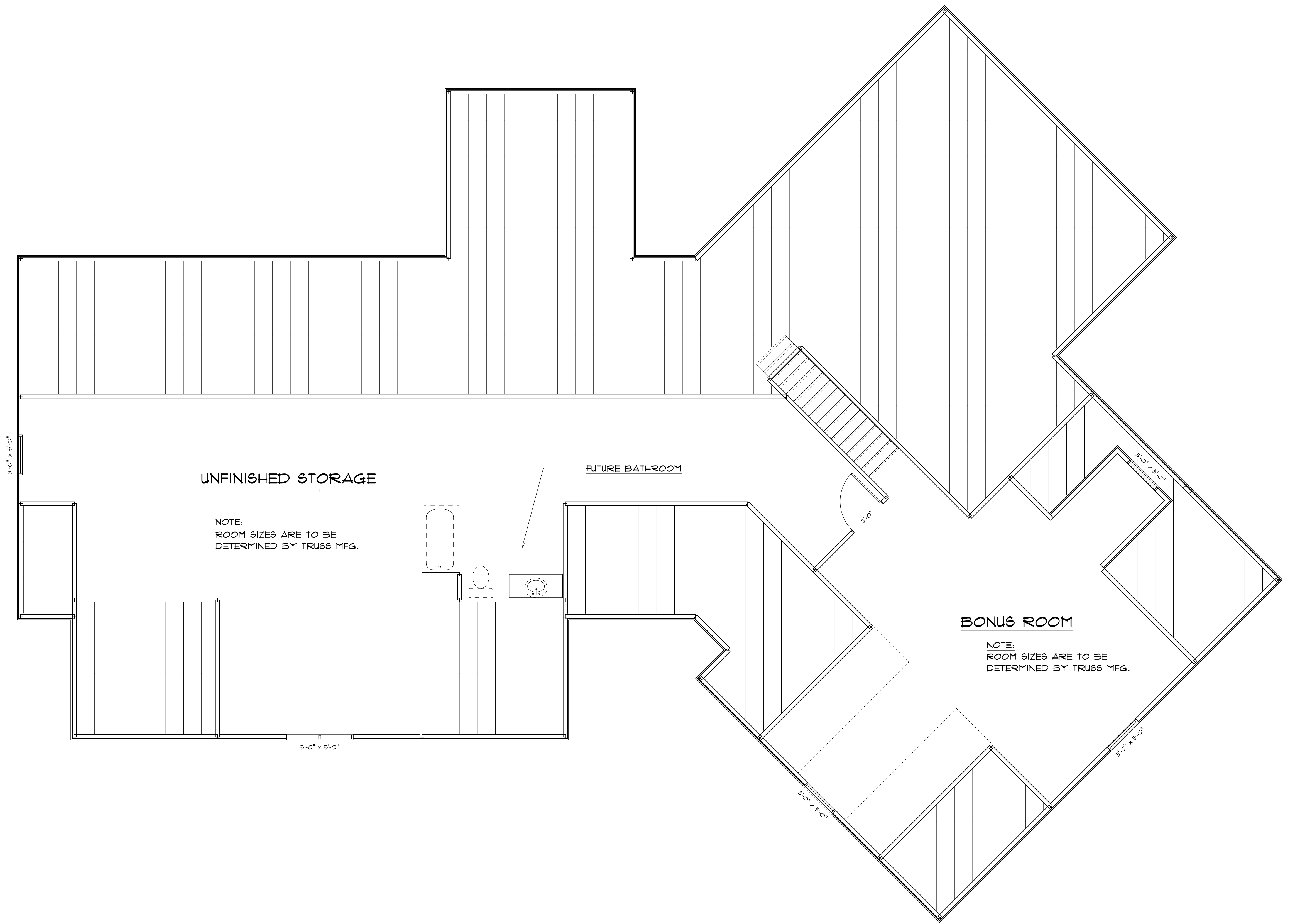

2ND FLOOR PLAN
SCALE: 1/4" = 1'-0"

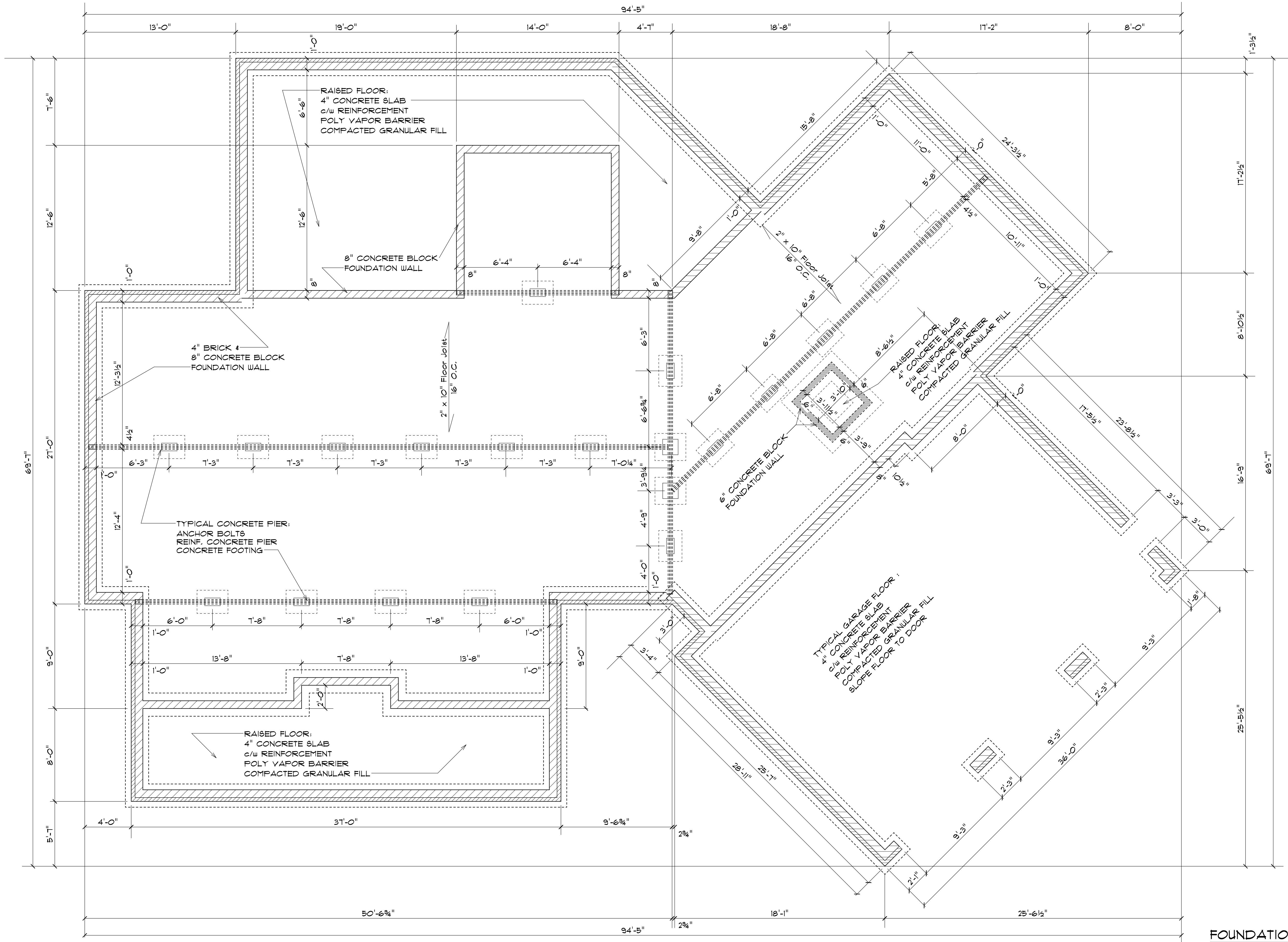

NOTE:
ALL ANGLES ARE 45 DEGREES

FOUNDATION PLAN
SCALE: 1/4" = 1'-0"

FOUNDATION PLAN
RAISED CONCRETE REAR PATIO

FRANK
RESIDENCE

688 Turner Ashby Rd,
Martinsville, VA 24112

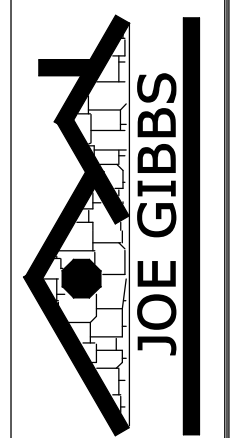

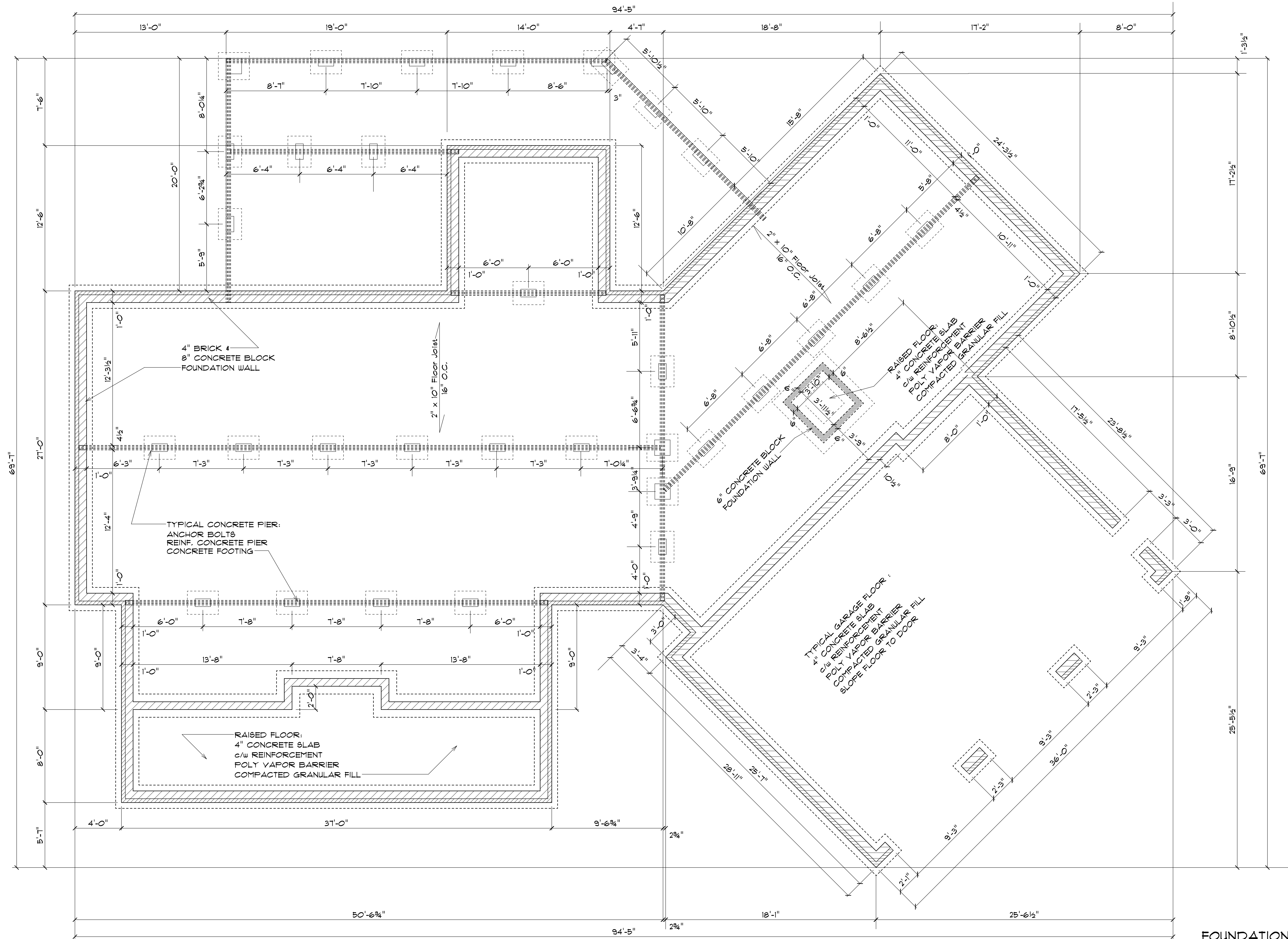

NOTE:
ALL ANGLES ARE 45 DEGREES

FOUNDATION PLAN
SCALE: 1/4" = 1'-0"

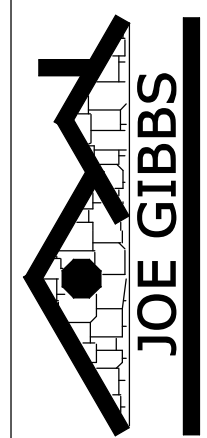

688 Turner Ashby Rd,
Martinsville, VA 24112

**FRANK
RESIDENCE**

FOUNDATION PLAN
WOODEN REAR DECK