

I, MICHAEL P. GRIFFIN, certify that under my direction and supervision this map was drawn from an actual field survey; that the error of closure of the survey as calculated by coordinates is 1: 10,000+; that the area shown hereon was calculated by coordinates.
 Witness my hand and seal this day of MONTH 2008.

MAR 20 19 PG 5 4 45
 HARNETT CO. REGISTRY

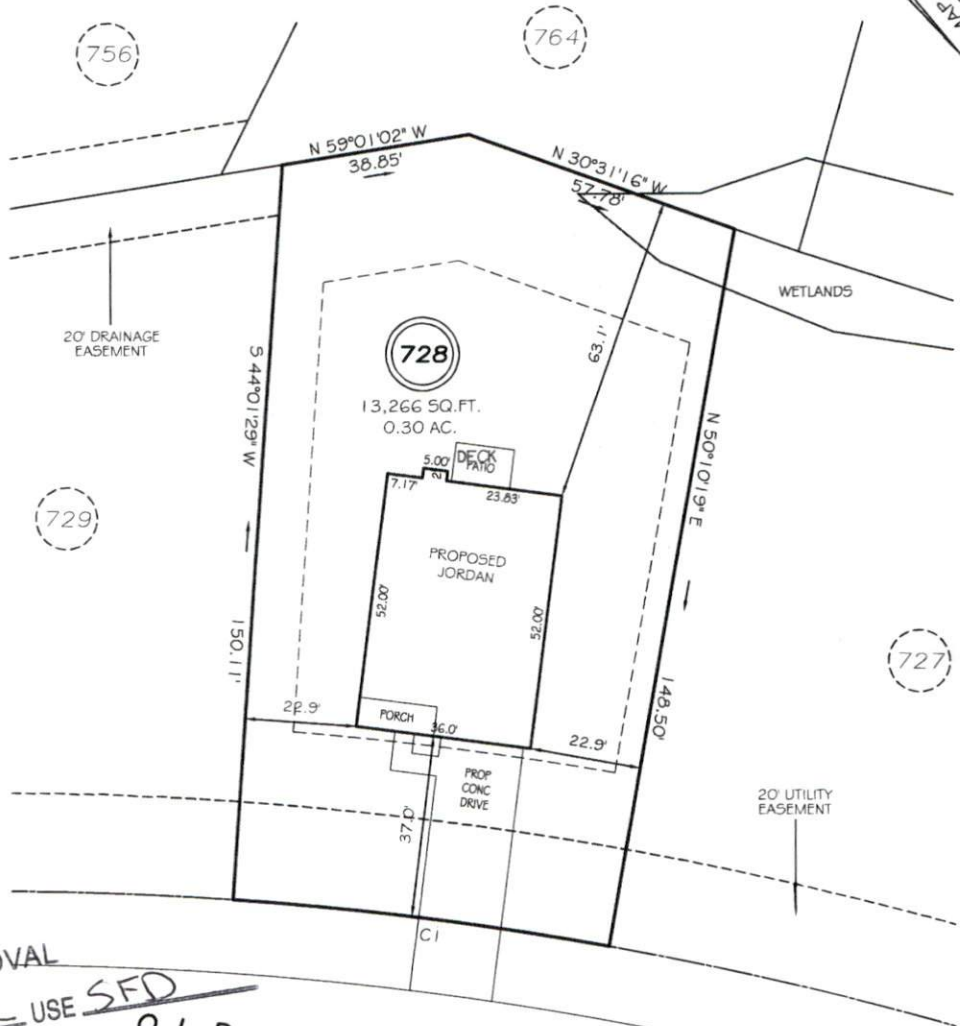

SITE PLAN APPROVAL
 DISTRICT BA-20R USE SFD
 #BEDROOMS 5
 1/16/2008
 Zoning Administrator

OLD MONTAGUE WAY
 50' PUBLIC/UTILITY RW

SETBACKS

FRONT	35'
REAR	25'
SIDE (ONE SIDE)	5'
SIDE (ONE SIDE)	10'
CORNER SIDE	20'

CI R=725.00' L=77.78' S42°54'06"E 77.75'

PRELIMINARY
 NOT FOR RECORDATION,
 SALES OR CONVEYANCE

LEGEND

EIP	EXISTING IRON PIPE	FES	FLARED END SECTION
IPS	IRON PIPE SET	WM	WATER METER
R/W	RIGHT OF WAY	CO	CLEAN OUT
NF	NOW OR FORMERLY	FH	FIRE HYDRANT
EIS	EXISTING IRON STAKE	CB	CATCH BASIN

GLS GRIFFIN LAND SURVEYING, INC.
 P.O. BOX 148
 FUQUAY-VARINA, NC 27526
 (919) - 567-1963

PLOT PLAN
 FOR
H & H HOMES
 LEXINGTON PLANTATION
 LOT 728
 OLD MONTAGUE WAY
 NORTH CAROLINA
 HARNETT COUNTY ANDERSON CREEK TOWNSHIP

DRAWN BY <u>NMF</u>	DATE <u>11/7/19</u>
CHECKED BY <u>MPG</u>	SCALE <u>1" = 30'</u>