

Harnett County Department of Public Health Improvement Permit

A building permit cannot be issued with only an Improvement Permit

ISSUED TO: Dan Ryan Bldg NC LLC PROPERTY LOCATION: 158 Mill Bend Dr. (Rawls Church Road)
 SUBDIVISION Old Mill Village LOT # 61
 NEW REPAIR EXPANSION
 Type of Structure: 3-bedroom 40'x45.3' SFD
 Proposed Wastewater System Type: Pump to 25% Reduction
 Projected Daily Flow: 360 GPD
 Number of bedrooms: 3 Number of Occupants: 6 max
 Basement Yes No
 Pump Required: Yes No May be required based on final location and elevations of facilities
 Type of Water Supply: Community Public Well Distance from well NA feet Permit valid for: Five years
 No expiration
 Permit conditions: _____

Authorized State Agent: [Signature] Date: 06/18/2020
02/03/2020 SEE ATTACHED SITE SKETCH

The issuance of this permit by the Health Department in no way guarantees the issuance of other permits. The permit holder is responsible for checking with appropriate governing bodies in meeting their requirements. This site is subject to revocation if the site plan, plat, or the intended use changes. The Improvement Permit shall not be affected by a change in ownership of the site. This permit is subject to compliance with the provisions of the Laws and Rules for Sewage Treatment and Disposal and to conditions of this permit.

Construction Authorization (Required for Building Permit)

The construction and installation requirements of Rules .1950, .1952, .1954, .1955, .1956, .1957, .1958, and .1959 are incorporated by references into this permit and shall be met. Systems shall be installed in accordance with the attached system layout.

ISSUED TO: Dan Ryan Bldg NC LLC PROPERTY LOCATION: 158 Mill Bend Dr. (Rawls Church Rd)
 SUBDIVISION Old Mill Village LOT # 61
 Facility Type: 3BZ 40'x45' SFD New Expansion Repair
 Basement? Yes No Basement Fixtures? Yes No
 Type of Wastewater System** Pump to 25% reduction sys. (Initial) Wastewater Flow: 360 GPD
 (See note below, if applicable)

Pump to 25% red. sys. (Repair)
Installation Requirements/Conditions
 Septic Tank Size 1000 gallons Number of trenches 4
 Pump Tank Size 1000 gallons Exact length of each trench 114.8 feet Trench Spacing: 9 Feet on Center
 Trenches shall be installed on contour at a Soil Cover: 6 inches
 Maximum Trench Depth of: 18 inches (Maximum soil cover shall not exceed 36" above the trench bottom)
 (Trench bottoms shall be level to +/-1/4" in all directions)
 Pump Requirements: _____ ft. TDH vs. _____ GPM Aggregate Depth: NA inches below pipe
SEWER NA inches above pipe
 Conditions: Pump to D-Box Equal Distribution NA inches total
Proposal by Adams Soil Consulting

**WATER LINES (INCLUDING IRRIGATION) MUST BE 10FT. FROM ANY PART OF SEPTIC SYSTEM OR REPAIR AREA.
 NO UTILITIES ALLOWED IN INITIAL OR REPAIR DRAIN FIELD AREA.**

**If applicable: I understand the system type specified is different from the type specified on the application. I accept the specifications of this permit.
 Owner/Legal Representative Signature: _____ Date: _____

This Construction Authorization is subject to revocation if the site plan, plat, or the intended use changes. The Construction Authorization shall not be transferred when there is a change in ownership of the site. This Construction Authorization is subject to compliance with the provisions of the Laws and Rules for Sewage Treatment and Disposal and to the conditions of this permit. SEE ATTACHED SITE SKETCH

Authorized State Agent: [Signature] Date: 02/03/2020 06/18/2020
ADAMSON CONSULTING Construction Authorization Expiration Date: 02/03/2025 06/18/2025

Application # SD2001-00192

Harnett County Department of Public Health Site Sketch

Property Location: 158 MILL BEND DR (LAWLS CHURCH ROAD)
Issued To: DAN ZYAN Bldg NC 44 Subdivision OLD MILL VILLAGE Lot # 61

Authorized State Agent: *[Signature]* Date: 06/18/2020
ANDREW CURAN

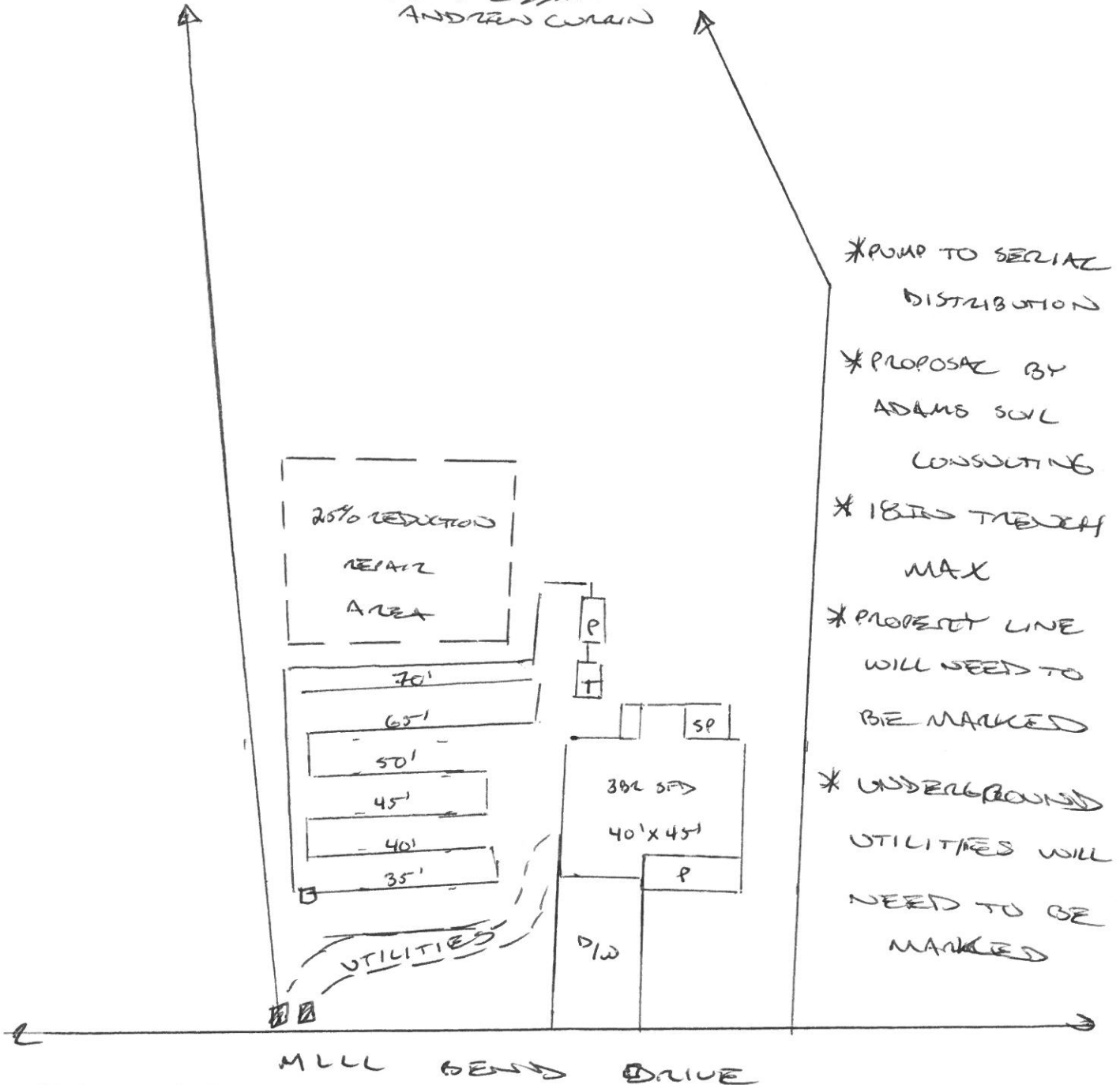

This drawing is for illustrative purposes only. System installation must meet all pertinent laws, rules, and regulations.

Olde Mill Village
 3-Bedroom Septic Proposal
 Lot #61
 Revised June 10, 2020

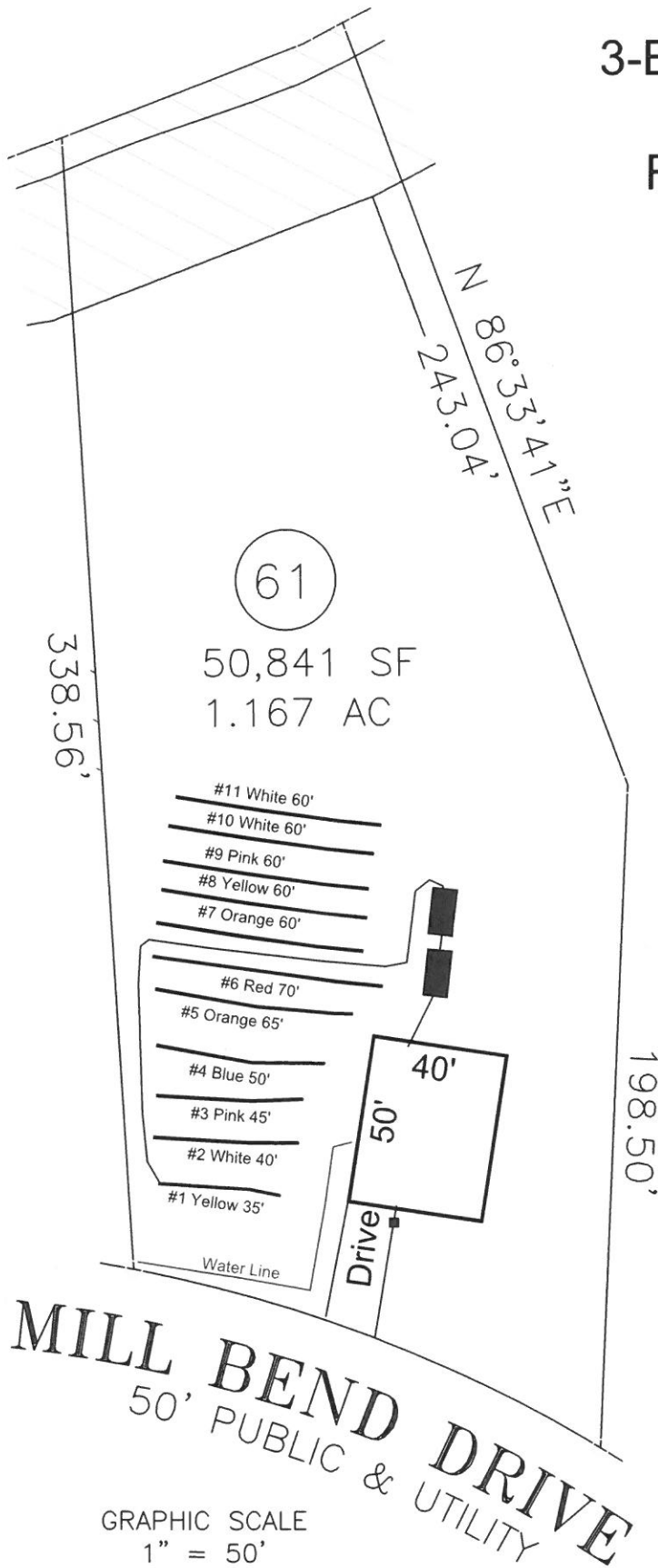

System: Pump to serial distribution
 Lines: 1-6 (300')
 0.3 LTAR
 18" Trench Bottom
 Accepted Status System
 Repair: Pump to D-Box
 Lines: 7-11 (300')
 0.3 LTAR
 18" Trench Bottom
 Accepted Status System

Adams
 Soil Consulting
 919-414-6761
 Job #699

GRAPHIC SCALE
 1" = 50'

