

I, MICHAEL P. GRIFFIN, certify that under my direction and supervision this map was drawn from an actual field survey; that the error of closure of the survey as calculated by coordinates is 1: 10,000+; that the area shown hereon was calculated by coordinates.  
 Witness my hand and seal this day of MONTH 2019.

MAP 2015 PGS 238-239, 258-259  
 HARNETT CO. REGISTRY

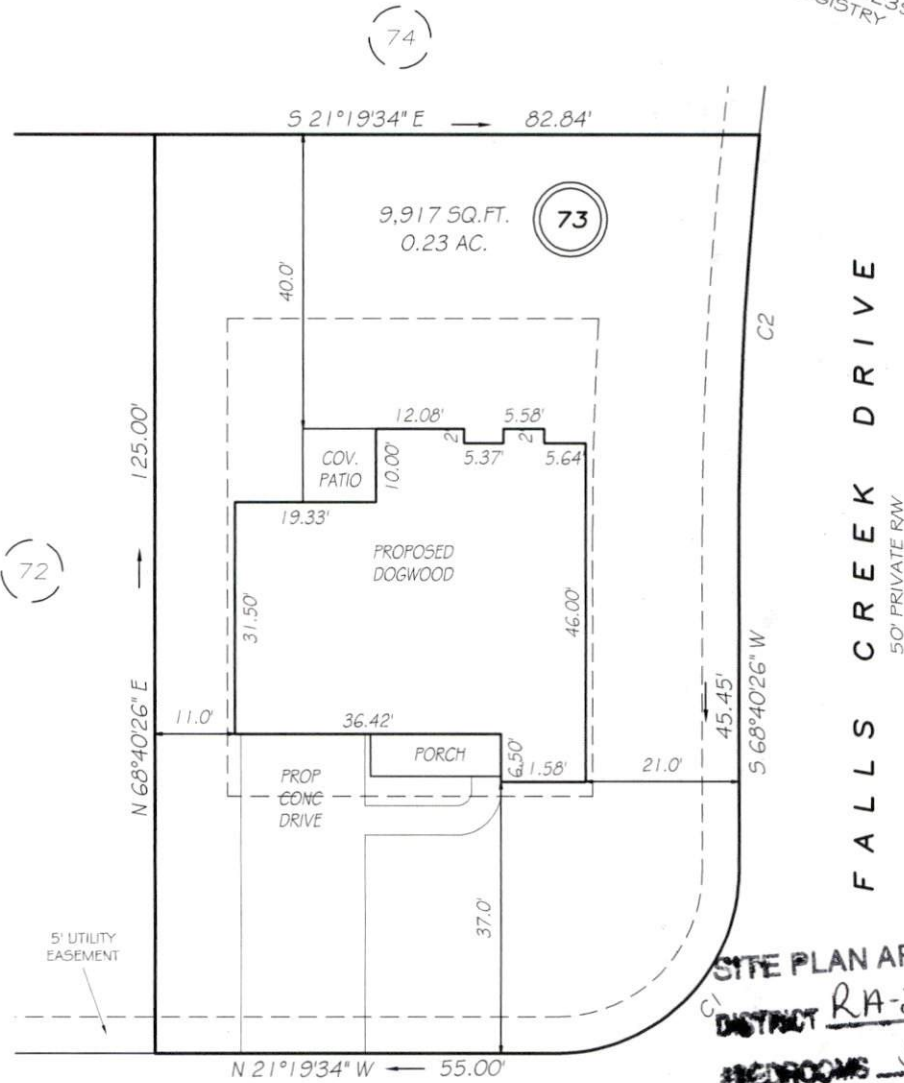

**SITE PLAN APPROVAL**  
 DISTRICT RA-2UR USE SFD  
 BEDROOMS 5  
 Date 1/13/20  
 Zoning Administrator [Signature]

**TIMBER SKIP DRIVE**  
 50' PRIVATE RW

C1 R=25.00' L=39.27' S66°19'34"E 35.36'  
 C2 R=525.00' L=54.65' S71°39'22"W 54.63'

**PRELIMINARY**  
 NOT FOR RECORDATION,  
 SALES OR CONVEYANCE

**LEGEND**

- EIP EXISTING IRON PIPE
- IP5 IRON PIPE SET
- RW RIGHT OF WAY
- N/F NOW OR FORMERLY
- EIS EXISTING IRON STAKE
- FES FLARED END SECTION
- WM WATER METER
- CO CLEAN OUT
- FH FIRE HYDRANT
- CB CATCH BASIN

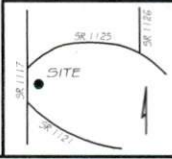

**GRiffin LAND SURVEYING, INC.**  
 P.O. BOX 148  
 FUQUAY-VARINA, NC 27526  
 (919) - 567 - 1963

**PLOT PLAN**  
 FOR  
**H & H HOMES**  
 ANDERSON CREEK CLUB  
 LOT 73  
 TIMBER SKIP DRIVE  
 NORTH CAROLINA  
 HARNETT COUNTY ANDERSON CREEK TOWNSHIP

DRAWN BY <u>NMF</u>	DATE <u>DATE</u>
CHECKED BY <u>MPG</u>	SCALE <u>1" = 20'</u>