

- LEGEND**
- AC=AIR CONDITIONING UNIT
 - BOC=BACK OF CURB
 - DW=CONC DRIVEWAY
 - EB=ELECTRIC BOX
 - EOP=EDGE OF PAVEMENT
 - P=PATIO
 - PO=PORCH
 - SCO=CLEANOUT
 - SW=SIDEWALK
 - TP=TELEPHONE PEDESTAL
 - WM=WATER METER
 - IRON PIPE FOUND
 - ⊙ IRON PIPE SET
 - NAIL SET



THIS SURVEY IS OF AN EXISTING PARCEL OR PARCELS OF LAND AND DOES NOT CREATE A NEW STREET OR CHANGE AN EXISTING STREET.

Shawn T. Rumberger 8-3-2020
 SHAWN T. RUMBERGER, PLS L-4909 DATE

THIS MAP IS ONLY INTENDED FOR THE PARTIES AND PURPOSES SHOWN. THIS MAP IS NOT FOR RECORDATION. NO TITLE REPORT PROVIDED. NOTE: WETLANDS SHOWN HEREON SCALED IN FROM RECORDED PLAT.

VICINITY MAP (NTS)

GENERAL NOTES:

1. ALL DISTANCES ARE HORIZONTAL GROUND DISTANCES IN U.S. SURVEY FEET UNLESS OTHERWISE NOTED.
2. AREAS SHOWN HEREON WERE COMPUTED USING THE COORDINATE METHOD.
3. LINES NOT SURVEYED ARE SHOWN AS DASHED LINES FROM INFORMATION REFERENCED ON THE FACE OF THIS SURVEY.
4. PROPERTY MAY BE SUBJECT TO ANY/ALL EASEMENTS AND RESTRICTIONS OF RECORD. THIS SURVEY IS A CORRECT REPRESENTATION OF THE LAND PLATTED AND OR DEEDED AND HAS BEEN PREPARED IN CONFORMITY WITH NORTH CAROLINA STANDARDS, G.S. 47-30, AND REQUIREMENTS OF LAW, BUT WITHOUT A FULL TITLE REPORT. A NORTH CAROLINA LICENSED ATTORNEY-AT-LAW SHOULD BE CONSULTED REGARDING CORRECT OWNERSHIP, WIDTH AND LOCATION OF EASEMENTS, AND OTHER TITLE QUESTIONS REVEALED BY TITLE EXAMINATION.

SETBACKS

- FRONT 25'
- SIDE 8' ONE SIDE
- 2' OTHER SIDE
- REAR 25'
- SIDE STREET 20'

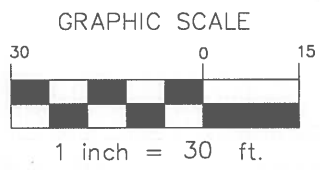
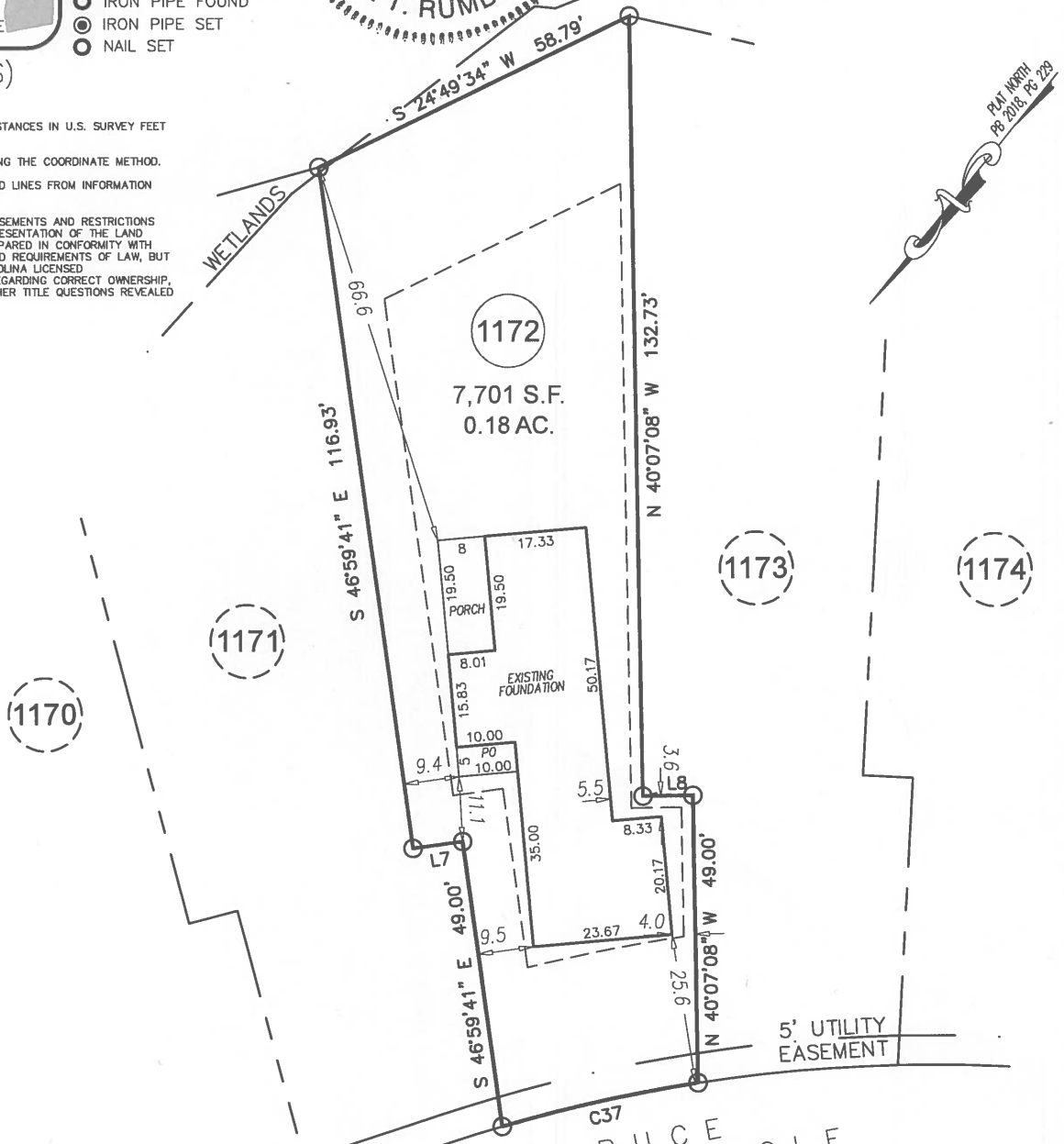

LINE	BEARING	DISTANCE
L7	N 43°00'19" E	8.51'
LB	S 49°52'52" W	8.51'

CURVE	RADIUS	ARC LENGTH	CHORD LENGTH	CHORD BEARING
C37	260.00'	34.17'	34.15'	N 38°15'29" E

FOUNDATION SURVEY

SCALE	PROJECT:	19-002 CAPITOL CITY
	DRAWN BY:	CKR/JER
	SCALE:	1"=30'
	DATE:	07-31-2020

FOR
CAPITOL CITY HOMES
 68 SPRUCE HOLLOW CIRCLE
 LOT 1172 ANDERSON CREEK CROSSING SUBDIVISION; PHS 7
 ANDERSON CREEK TWP., HARNETT CO., NC
 P.B. 2018, PG. 229

ECLS GLOBAL, INC.
 U.S. VETERAN-OWNED
 19 N MCKINLEY ST
 GOATS, NC 27521
 910.897.3257 ECLSGLOBALINC.COM
 910.897.2329 (FAX) CO#C-4175