

- LEGEND**
- AC=AIR CONDITIONING UNIT
 - BOC=BACK OF CURB
 - DW=CONC DRIVEWAY
 - EB=ELECTRIC BOX
 - EOP=EDGE OF PAVEMENT
 - P=PATIO
 - PO=PORCH
 - SCO=CLEANOUT
 - SW=SIDEWALK
 - TP=TELEPHONE PEDESTAL
 - WM=WATER METER
 - IRON PIPE FOUND
 - IRON PIPE SET
 - NAIL SET

THIS SURVEY IS OF AN EXISTING PARCEL OR PARCELS OF LAND AND DOES NOT CREATE A NEW STREET OR CHANGE AN EXISTING STREET.

SHAWN T. RUMBERGER, PLS L-4909 DATE

THIS MAP IS ONLY INTENDED FOR THE PARTIES AND PURPOSES SHOWN. THIS MAP IS NOT FOR RECORDATION. NO TITLE REPORT PROVIDED. NOTE: WETLANDS SHOWN HEREON SCALED IN FROM RECORDED PLAT.

VICINITY MAP (NTS)

NOTE: IN NO CASE SHALL A FIXED OPERATING WINDOW, DOOR, OR OTHER OPENING BE LESS THAN 8' FROM SIDE PROPERTY LINE AS MEASURED FROM THE FIXED OR OPERATING WINDOW, DOOR, OR OTHER OPENING. HOWEVER, THE STRUCTURE ON THE LOT ADJOINING THAT PROPERTY LINE MUST BE AT LEAST 1' FROM THAT PROPERTY LINE.

NOTE: LOT SHOWN HEREON SUBJECT TO ANY AND ALL EASEMENTS, RIGHT OF WAYS, AND RESTRICTIONS OF RECORD.

DRIVE IMPERVIOUS CALCULATED TO R/W.

IMPERVIOUS AREA

HOUSE	1,817 SQ.FT.
DRIVE TO R/W	522 SQ.FT.
WALK	142 SQ.FT.
TOTAL	2,481 SQ.FT.

SETBACKS

FRONT	25'
SIDE 8' ONE SIDE	
2' OTHER SIDE	
REAR	25'
SIDE STREET	20'

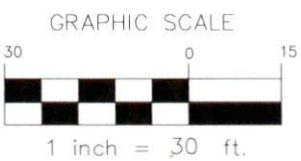
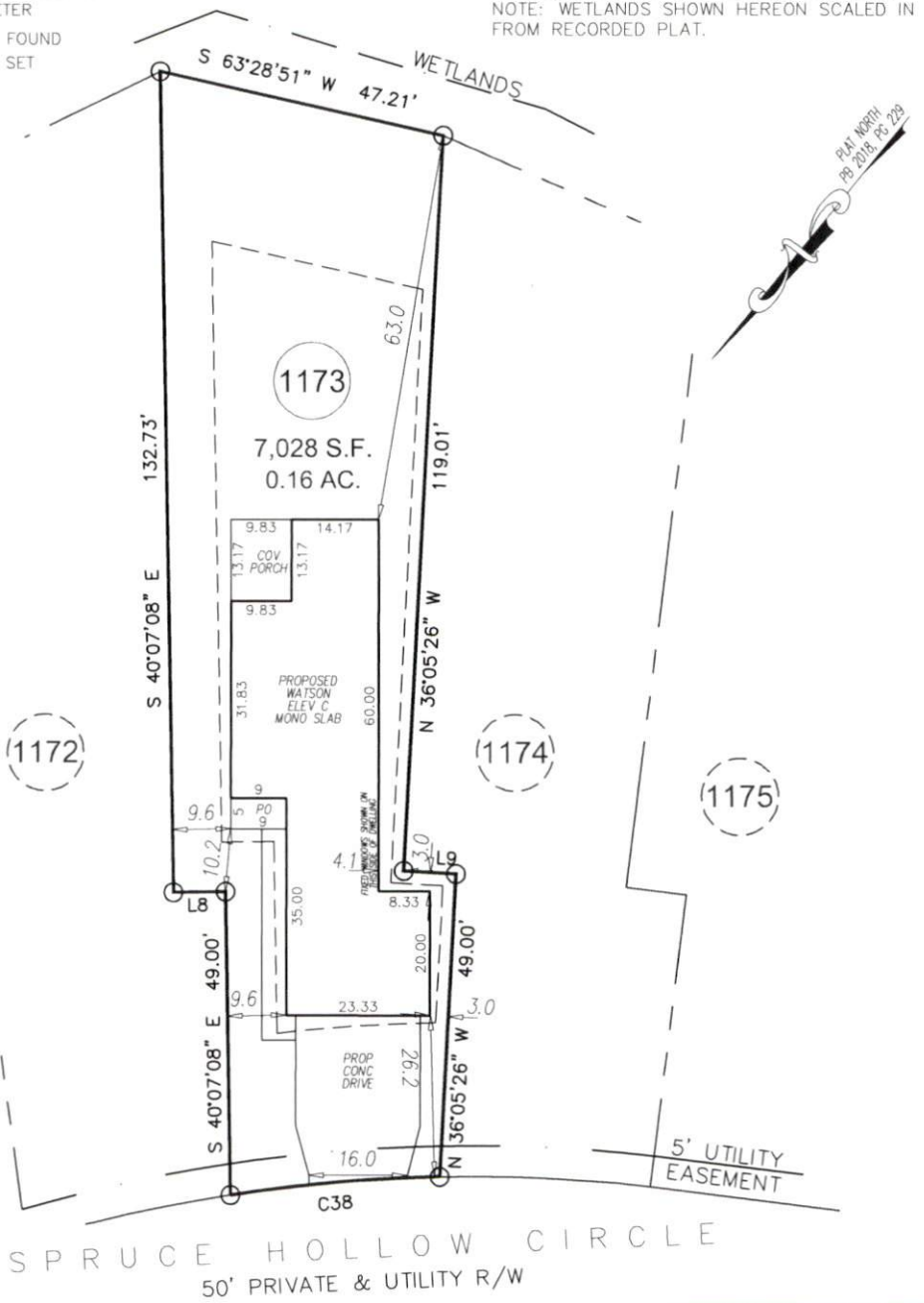

SPRUCE HOLLOW CIRCLE
50' PRIVATE & UTILITY R/W

PRELIMINARY PLOT PLAN

LINE	BEARING	DISTANCE
L8	N 49°52'52" E	8.51'
L9	S 53°54'34" W	8.51'

CURVE	RADIUS	ARC LENGTH	CHORD LENGTH	CHORD BEARING
C38	260.00'	34.17'	34.15'	N 45°47'20" E

ECLS	PROJECT:	19-002 CAPITOL CITY
	DRAWN BY:	CKR
	SCALE:	1"=30'
	DATE:	12-16-19

FOR
CAPITOL CITY HOMES
62 SPRUCE HOLLOW CIRCLE
LOT 1173 ANDERSON CREEK CROSSING SUBDIVISION; PHS 7
ANDERSON CREEK TWP., HARNETT CO., NC
P.B. 2018, PG. 229

ECLS GLOBAL, INC.
U.S. VETERAN-OWNED
19 N MCKINLEY ST
COATS, NC 27521
910.897.3257 ECLSGLOBALINC.COM
910.897.2329 (FAX) CO#C-4175